THE HOTEL DRIARD
American and European Plans.
The First-Class Hotel of Victoria.
Free 'Bus from Boats and Trains.
C. A. HARRISON, Prop.

Victoria Daily Times.

TELEPHONE CABLE COMPLETE
Ask Central for Long Distance when you have business with VANCOUVER, SEATTLE OR NANAIMO.

VOL. 45. VICTORIA, B. C., FRIDAY, OCTOBER 12, 1906. No. 1.

CALVARY CHURCH NOW STANDS ALONE

NO CONNECTION WITH BAPTIST CONVENTION

Affiliation Severed at Largely Attended Meeting Held Last Night—The Situation Outlined.

At the regular quarterly meeting of the Calvary Baptist church held last evening a motion of more than usual importance was carried. Its significance is that the congregation severs its connection with the B. C. Baptist convention. This declaration of independence, for it means that in effect, is the culmination of a difference of opinion which has existed between members of the Calvary church for some months.

A short time ago a minority section of the members called an ex-parte council to consider a series of charges against the present pastor, Rev. F. T. Tapscott. This was not recognized by the majority, that standing at the back of Rev. Mr. Tapscott, who did not send any representatives to the gathering. After the opening of the proceedings the pastor was invited to attend. At first he refused but, being waited upon by a deputation, he consented and gave an address in which he requested that the allegations against him be adadvanced. He was prepared to answer them. This, it is stated, was practically refused and Rev. Mr. Tapscott retired.

In the account of the actions of the council which appeared in the Western Baptist, the denominational official organ, the willingness of the pastor to defend himself if given an opportunity was omitted and the general tone of the article reflecting, as it did, upon his personal character and that of some of his supporters, capped the climax. The result was the aforementioned resolution embodying the church's decision to withdraw entirely from the association.

In order to thoroughly understand the situation it is necessary that the events which have transpired since the original breach between the two sections should be outlined. It appears that the trouble started by some of the congregation members becoming antagonistic to Rev. Mr. Tapscott. They asked for the calling of a council, to consist of the pastors and a member of each of the British Columbia churches, to consider certain charges preferred by them and to outline the most satisfactory course of action. Upon a vote the proposal was defeated by 65 to 32. The minority then agreed upon an ex-parte council and made their arrangements accordingly.

Delegates were invited to attend this gathering from different parts of the province. The Chemainus and two Vancouver churches refused to have anything to do with the matter. But the others were represented, and a series of charges were laid against Rev. Mr. Tapscott. As the Calvary church did not recognize the meeting, the latter was not present to answer. In response to an invitation and the overtures of a deputation, however, he came to one session and signified his willingness to answer any allegation made against him. His request being refused, he left and did not return. The council brought in a finding to the effect that, as it was apparent that he could not get along with some members of his congregation, they should unite with some other church of the same denomination, and the Emmanuel Baptist was suggested. As mentioned, it was the report of this gathering in the Western Baptist which determined the majority to adopt the policy outlined. Another reason that is given is that the paper is supported from the funds that are contributed for missionary work and the diversion of money from such a cause for the support of a publication of the character of the Western Baptist is not justified.

This is the condition of affairs at the present time. Judging from appearances, the misunderstanding between the two sections is not likely to be bridged in the near future. It is understood, however, that outside influence will attempt to heal the breach, but whether with good results is exceedingly doubtful under the circumstances.

At last night's meeting Rev. Mr. Tapscott occupied the chair. There was a large attendance of members, and the various reports submitted by the officers indicated a gratifying increase in every department, particularly in the amount of the contributions to the missionary fund. The net income from all sources ending September 30th amounted to $836.92. Of this amount the sum of $150.05, it was reported, had been paid to the home and foreign missions. After the payment of current expenses the books showed a balance of $379. After the discussion of other business, of which an account has already been given, the meeting adjourned.

CEDAR FOR BOATS.

Inquiry Received by Agent-General for Lumber That Can Be Supplied Locally.

The provincial bureau of information has received a communication from the Agent-General in London making the following inquiry: "I have recently been asked as to the possibility of British Columbia cedar veneer for boatbuilding and other purposes, being shipped to this country. It is largely to compete with Russian birch. The sizes required generally are 16 feet by 5 feet and ¼, ⅛ and 1-16 of an inch in thickness. Any information you can send will be much appreciated."

There is evidently some error in the dimensions given. The lumber is probably required for rowboats, the boards of which run about five inches in width. Most likely the words "5 feet" should have read "5 inches." Such being the case all the lumber of the kind required can be procured right in Victoria. The Times communicated with local manufacturers of this class of lumber and proper representations will be furnished the bureau of information for transmission to London.

VANCOUVER NOTES.

Man Killed by Explosion at Central Park.

A sad fatality occurred at Central park on Wednesday, as a result of which George Anderson, a resident of that place, lost his life. The deceased was engaged at work on No. 2 road and from what could be ascertained was killed by an explosion. The deceased was about 45 years of age, and leaves a wife and three children.

Writs against the C. P. R. for unstated damages in connection with the sinking of the Chehalis were issued Wednesday by W. J. Bowser, K. C., on behalf of J. C. Benwell and Mrs. Benwell and Cyrus A. Dean, engineer of the Chehalis.

Sergeant of Detectives Mulhern, has returned from Armstrong, bringing with him Mrs. Hank Martin, who is charged with the desertion of her year-old baby at the Blackburn house last week. Mrs. Martin is a neat-looking little woman, and carried in her arms a little baby apparently about four months old, which she appeared to handle very tenderly.

At the annual meeting of the Young Liberal Association a resolution was unanimously adopted, expressing confidence in the provincial party leader, J. A. Macdonald, and assuring him of hearty support in the next contest for seats in the local legislature. The full list of officers and committeemen elected is as follows: Hon. president, J. A. Macdonald, M. P. P.; president, W. C. Brown; first vice-president, A. R. Creagh; second vice-president, J. W. Dell; Farris; secretary, W. H. D. Ladner; treasurer, Wm. Kilroy; auditors, Messrs. Darling and Crowston. Executive committee, Messrs. A. M. Pound, R. A. Welsh, V. W. Odlum, Thos. J. Hunter, J. W. S. McLeod, Wm. Savage, T. A. Dickie, C. Killam, G. E. Hancox, Geo. E. McCrossan, W. H. Waddell, G. E. Teetzel.

INVADING MARKET OF NEW ZEALAND

FIRST EXHIBIT OF APPLES FROM BRITISH COLUMBIA

Aorangi Takes To-Day Display for Exposition at Christchurch, Opening November First.

Friday, October 12th, 1906, should be marked with a white stone in the history of the fruit growing industry of British Columbia. It marks the date of sailing of the Aorangi that takes to New Zealand the first exhibit of apples from this province for the exposition that opens in Christchurch on November 1st.

The Dominion government, when it decided to make a Canadian display at the New Zealand exhibition, at once realized the importance the markets of the Antipodes were to this province, and accordingly requested R. M. Palmer, secretary to the provincial board of agriculture, to prepare an exhibit of fruit suitable for shipment to the New Zealand market to be included in the Dominion display. Mr. Palmer decided to secure a collection of winter apples as representing the fruit best able to stand the long journey to the Antipodes. Every arrangement has been made to secure the exhibit arriving in the best possible condition. Mr. Palmer personally superintended its stowing on board the steamer in cool storage at a temperature proper to preserve freshness.

Two hundred and ten commercial size boxes, averaging forty pounds of fruit each, are included in the collection. There are about twenty varieties represented, including Jonathans, Spitzbergens, Kings, Baldwins and Van der Veers. Many localities have been drawn upon to provide the fruit including the Okanagan and other apple districts. The most important single collection is that which was awarded the prize for the best commercial exhibit at the New Westminster fair, grown and shown by Thomas G. Earl the veteran orchardist of Lytton.

The exhibit goes forward to-day addressed to the Canadian exhibition commissioner at Christchurch. It will be taken to Sydney direct by the Aorangi arriving there about November 6th. At that point it will be taken by another steamer to Lyttelton, N. Z., from whence it is only a short journey by rail to Christchurch. It is understood that only a portion of the exhibit will be placed on show at any one time, the balance being preserved in cold storage. By this method, as soon as the portion exhibited becomes at all faded and non-representative, a new supply can be drawn from the refrigerator and fresh fruit be displayed from the opening to the close of the exhibition.

New Zealand is a virgin market for British Columbia fruit. Careful inquiry elicited the fact that, so far as is known, no commercial shipments have ever been sent there. Though the distance is considerable the carriage is all by water, and freight should cut but an insignificant figure in working up a good market. California has, up to the present, had a monopoly in the New Zealand market for temperate zone fruits, but the Dominion authorities believe that, if properly introduced, those of British Columbia can oust those from the state to the south.

A dispatch from Steubenville, Ohio, says: "Announcement is made here that Frederick Cole Fairbanks, son of the vice-president of the United States, eloped from Pittsburg with Nellie Scott, and, coming here, were married.

EXPERIMENTS IN GROWTH OF HEMP

SUCCESSFULLY HARVESTED ON FRASER RIVER FARM

Tests Conducted at Request of New York Firm Prove Adaptability for Cultivation.

And now it is hemp. British Columbia is producing many things already, but month by month something new is added to the list. The latest industrial product that has been experimented with has been cultivated with the utmost success, as a large sheaf now on display at the agricultural museum at the parliament buildings proves.

It was at the suggestion of the Doull-Miller Company, a prominent cordage concern of New York, that the experiment was made. That firm sent to Henry Bose, a prominent farmer of Surrey municipality, on the south side of the Fraser river, sufficient seed to sow half an acre. This spring, on land plowed about the end of April, he sowed it broadcast on May 19th. It was ready for harvesting on September 18th, and was cut with a mowing machine.

Sturdy stalks running from 8 to 12 feet in height, crowned with feather-like foliage, were the result. The crop runs from 7 to 8 tons to the acre, and, according to Mr. Bose, is most effective as a weed destroyer. Before plowing, the land on which the hemp was sown was infested with wild buckwheat, one of the greatest pests of the farmer. Since the crop was cleared off very few of these weeds are apparent, Mr. Bose stating that though the land is not absolutely free from weeds it is better cleaned than from any other crop he had cultivated.

The board of trade has been agitating for the installation of a rope walk in this city. This experiment goes largely to show the raw material can be produced in British Columbia. The Doull-Miller Company are evidently in need of raw hemp or they would not have requested Mr. Bose to experiment. Why should not local farmers test hemp growing, too? Once a local supply was assured there would not be any difficulty in securing facilities for the manufacture of rope and cordage.

As far as could be ascertained the growth made on the farm of Mr. Bose is remarkable. In the east hemp is stated to run about three feet in height at the time of harvesting; while at Surrey it has reached 12 feet. A well known wholesale house stated to-day that raw hemp was worth 7 to 8 cents a pound. This, of course, is after it has been maceerated in a hemp mill and fermented in soft water. Another beating then takes place in a specially constructed machine called a "break," and the raw hemp is ready for the market. These processes should not be very expensive. It may be stated that one of the stalks from Mr. Bose's crop was frayed this morning and the fibre appeared remarkably tough.

APPRECIATIVE LETTER FROM RECENT VISITORS

Members of Canadian Manufacturers' Association Will Remember Their Trip to Victoria.

That the efforts of the Ladies' Auxiliary of the Victoria Development and Tourist Association were not in vain, and that also the contributions received from the local business men towards entertaining the members of the Canadian Manufacturers' Association when here recently, have accomplished the end desired, is now evidenced by a letter which has just been received from the secretary of that body. The letter shows that private hospitality counts in a matter of this kind, and has advantages which cannot be overestimated. The letter, which is written from Toronto and dated October 6th, is addressed to Herbert Cuthbert, the secretary of the Development and Tourist Association, and is as follows:

Dear Mr. Cuthbert:—Our party arrived home yesterday pretty well tired out, but thoroughly pleased with the trip. It was most successful from all standpoints. The receptions we received throughout the West and at the Coast were really more than we had any right to expect. The stay in your delightful city was talked of by all the members of the party. The only criticism that was made was that our time was all too short. Possibly the most pleasant feature of our visit was the way the citizens individually showed a personal interest in our members. This was not only evidenced on the evening of our arrival at the reception at the parliament buildings, but the next day the citizens took charge of the members of our party and saw to it that no time was lost. I can assure you that our call on you will be long remembered.

I trust that by this time your eyes are quite better, and that you are in a position to resume your good work. The work of your association must be very beneficial to Victoria and to the whole province.

With very kind regards, believe me,

Yours faithfully,

J. F. M. STEWART,
Secretary.

The greatest heat is never found on the equator, but some ten degrees to the north, while more severe cold has been registered in Northern Siberia than has been found near the Pole.

BOYCOTT LEADERS RELEASED.

Applauded When They Left Prison at Canton and Were Entertained by Magistrate.

(Associated Press.)

Hongkong, Oct. 12.—The boycott in American goods having been taken off at Canton, the viceroy has released the three ringleaders of the movement under arrest there. An enormous crowd gathered outside the prison and applauded the prisoners when they were released, extolling their conduct as tending toward the elevation of the character of the Chinese nation. The released thanked the people for the demonstration of their sympathy. The magistrate gave a lunch to the boycotters after they were set at liberty and they were also the recipients of congratulatory telegrams from coast ports.

BATTLE BETWEEN TURKS AND REBELS

MORE THAN FOUR HUNDRED KILLED AND WOUNDED

Sultan's Force Was Routed—Rebellion in Arabia Shows No Signs of Abating.

(Associated Press.)

Constantinople, Oct. 12.—The rebellion against Turkish rule in the province of Vemen, Arabia, shows no signs of subsiding and whenever a pitched battle is fought the rebellious seems to be victorious over the unwilling Turkish troops, sent to subdue them.

Severe fighting has occured in the district of Ariz between government troops and the tribe of Benichar in which the Turks were routed with a loss of 100 men killed and sixty wounded. The casualities of the Arabs are estimated at 300.

INSPECTED THE ROAD TO SIDNEY

OFFICIAL VISIT OF RAILWAY MANAGER

Some Conjectured Improvements to the Great Northern's Connection With This City.

F. E. Ward, general manager of the Great Northern Railway, was in the city on Wednesday for the purpose of making an inspection of the Victoria Terminal railway. He made a trip to Sidney over the road and returning proceeded to Seattle. Mr. Ward's jurisdiction over this line has been effective for four or five months. What significance, if any, attaches to his visit on Wednesday cannot be stated. It is a well known fact that as soon as the V., V. & E., railroad reaches the coast a much improved service to Victoria is contemplated. Officials will not make any announcement with regard to this, but from other sources it is learned that a very fine ferry service between Sidney and some point on the mainland is conjectured. In this connection it is stated that the steamer Victorian will never be used again for crossing the gulf but that her machinery will be moved from the present hull and placed in a different craft, one more suited to the service. It is further stated that independent of this service will be maintained a first class car ferry, for the bringing of the Great Northern cars to Victoria. The steamer referred will be designed especially for passenger service and by its operation would be capable of supplying an alternative route, via the Fraser to Vancouver city.

A car ferry connection between the Fraser and the Sound is also mooted. By this a long haul down the coast to Seattle could, it is stated, be avoided with a considerable saving to the company.

But all these plans are only talked of, as stated they are not given on any authority. They may not be carried out in full, but that they will in part, at least there is little doubt. It is on the strength of the future developments along this line that the city is waiting patiently. The company has given assurances that something will be done in improving the service and on this basis of the question effecting the city market building has been allowed to stand in abeyance, the company agreeing when the matter was last taken up by the municipal authorities, to pay a small monthly rental until such time as it can make further arrangements.

CHILIAN LOAN.

Twenty-Five Million Dollars For Reconstruction of Buildings Destroyed by Earthquake.

(Associated Press.)

Santiago, Chili, Oct. 12.—The Chilian congress at the coming session will discuss a project to raise a loan of $25,000,000 to be devoted to the work of reconstructing the public buildings, etc., destroyed by the recent earthquake.

CONFERENCE MUST BE UNANIMOUS

TO INSURE SUCCESS OF NEGOTIATIONS

Attitudes of Premiers of British Columbia and Ontario May Mean Failure of Gathering.

(Special to the Times.)

Ottawa, Oct. 12.—The crucial point in the negotiations of the provincial conference has evidently been reached. The resolutions reported upon unanimously by the premiers are those approved at the Quebec conference, but the insertion of a provision that the individual provinces might in addition to the general demand put up a special claim on their own account for any reason they thought proper, is certain to raise no end of trouble. British Columbia wants special consideration, and can put up a very good case. Ontario's premier, while he approves of a settlement on the lines of the resolution and is a consenting party thereto, has hinted that Ontario has claims outside the matters that the conference was convened to consider which he may press upon some other occasion. Hon. Mr. Whitney is not as frank in his statement of Ontario's case as he generally is when speaking of a political opponent. There is politics as well as money, in the game that is being played.

There has been a request by British Columbia's premier for a commission of three, one to be appointed by the Dominion, one by the province and one by the colonial secretary, to determine the amount that British Columbia should get over and above what it may get in the general settlement or re-arrangements. The idea has not been favorably considered. A difficulty that would arise were each province empowered to carry its special claims to arbitration, would be so great and end of it all would be so indefinite that it is not at all likely that the assembled premiers would approve the proposal. Whatever is done it must be done with the unanimous approval of the conference and if the premiers of British Columbia and Ontario insist on maintaining their present positions and continue playing "lone hands", there is just a little danger of ultimate failure.

Dominion ministers are non-communicative, and evidently are waiting until the premiers have agreed on all essential points.

If they do, that there is very little doubt, that an arrangement will be effected where provinces will immediately receive two million dollars more than they are now receiving.

A Concession.

Ottawa, Oct. 12—The conference of provincial Premiers' is agreeable to British Columbia receiving from $50,000 to $100,000 a year for ten years more than any other of the provinces, but Premier McBride wants a sliding per capita scale, commencing with $1. and gradually reduced to 25 cents when the population reaches 2,500,000.

CANADIAN POSTED TO THE KHEDIVE'S ARMY

Captain H. G. Joly de Lotbiniere Has Been Selected for Service in Egypt.

The Times special correspondent in London writing under date of September 29th says:

Captain and Brevet Major H. G. Joly de Lotbiniere, D. S. O., Royal Engineers, son of Sir Henri Joly de Lotbiniere, K. C. M. G., ex-Lieutenant-Governor of British Columbia, has been selected for service with the Khedive's army and proceeds to Cairo from Lichfield forthwith.

This Canadian officers has had a distinguished career since he entered the Royal Engineers—for which gallant corps the Canadians show a decided preference—in June, 1888. He got his company in 1899, whilst on active service, and his brevet step the following year. Major Joly de Lotbiniere served in the operations on the northwest frontier of India, 1897-98, including the fighting on the Samana range and in the Kurram valley, and the action of Dargai (medal with three clasps), and in the South African war he served on the staff in the operations to relieve hard pressed Kimberley, in the operations in the Transvaal, Orange River Colony and Cape Colony. After the war he was a superintendent of native camps, and in the Transvaal was employed for some time under the civil administration (mentioned in dispatches twice, Queen's medal with three clasps, King's medal with two clasps, D. S. O., and brevet majority). In the operations against the Mad Mullah, 1903-04, he was a special service officer on the staff, and rendered exceptionally good service in that harassing campaign (medal with clasp).

No. 58 Company, Royal Garrison Artillery, which recently returned home from Victoria, B. C., to where it went from Bermuda previously, has just been disbanded. It was one of the companies added to the Royal Garrison Artillery in 1886.

It has been decided by the army council that in the future reservists who are permitted to reside in Canada will come under article 129 (4) of the pay warrant, no reserve pay being issued until they return if within twelve months, while if they are longer absent than twelve months such pay will be forfeited for that period.

The C. P. R. steamship Lake Erie arrived at Liverpool at 9 p.m. on the 9th inst.

UNREST IN MOROCCO.

Reports that Anti-French Movement is Being Arranged.

(Associated Press.)

Paris, Oct. 12.—The activity among the nomadic bands in the lower part of Morocco is causing considerable anxiety in French government circles and the appearance of M. Jonnart, the governor-general of Algiers, at the cabinet meeting to-day was for the purpose of explaining the situation and making precautionary dispersions of troops in the event of an outbreak.

The Echo De Paris claims to have information to the effect that a regular attack upon the French has been planned at Tafilol, in southern morocco, under the leadership of a relative of the Sultan. Bands, it is added, are now being mobilized throughout the entire south of Morocco and already are in armed rebellion.

SUSPECTED OF MURDER.

Man in Custody Charged With Having Killed His Sister-in-Law.

(Associated Press.)

Winchandon, Mass., Oct. 12.—Harry Wood, who is suspected of having shot and killed his sister-in-law, Mrs. Wood, at her home last night, was found in bed at his home early to-day with his throat cut by a razor. The wound is not dangerous.

Later Wood was placed under arrest on the charge of murder and removed to the police station.

Near the bed in which Wood was found stood a loaded shotgun and in the road between the house and Mrs. Wood's residence was found a shell which fitted this gun. Mrs. Wood was killed by a shot from a shotgun. The motive for the crime is not known. Harry Wood would say nothing of the affair after his arrest to-day. He was said to be regarded by his neighbors as somewhat mentally defective.

ANOTHER ADVOCATE OF SPELLING REFORM

DR. DONALDSON GIVES REASONS FOR ATTITUDE

When Adopted, Greatest Obstacle to the Learning of English Will Be Removed.

(Associated Press.)

St. Andrew's, Scotland, Oct. 12.—At the opening of the winter session of St. Andrew's University to-day the Principal, Dr. Jas. Donaldson, showed himself to be an ardent supporter of spelling reform.

Dr. Donaldson said that he cordially favored phonetic spelling as children and illitenates could learn through a phonetic alphabet in a quarter or third of the time required under the present system, and as millions of children were learning to read phonetic spelling would save millions of years of wasted labor and irritating vexation. It would also help greatly in governing the colonies and dependencies as it was of the utmost importance that every citizen of the British empire, whatever his native tongue, should learn English. The greatest obstacle to the learning of English would be removed when the words were spelled phonetically.

Dr. Donaldson at the conclusion of his address announced that Andrew Carnegie had denoted $50,000 to the additional erection of a library of the university.

JEWISH COLONIZATION.

Izrael Zangwill Has Selected the Geographical Commission.

(Associated Press.)

New York, Oct. 12.—A London dispatch to the Times says the geographical commission which Israel Zangwill was empowered to appoint at the recent session of the International Council of the Jewish Territorial Organization has been concluded. Mr. Zangwill has appointed Lord Rothschild, Oscar S. Strauss, Herr James Simon, Dr. Paul Nathan and Prof. Kendelstand.

The Jewish Chronicle says of the commission: "No better body of men could have been chosen for the work. The commission combines enormous influence with practical knowledge and power and represents a splendid Jewish international effort to find some solution or palliation for a heart-breaking difficulty."

FRENCH PARLIAMENT.

Church and State Separation Question Will Occupy Attention of Deputies.

(Associated Press.)

Paris, Oct. 12.—The cabinet has decided to convoke parliament for October 24th. The greater portion of the session will again be devoted to the vexed church and state separation question.

SUBWAY CAVED IN.

(Associated Press.)

Paris, Oct. 12.—Thirty yards of the Metropolitan subway near Chaumont park, a section necessary to complete the belt around Paris, caved in to-day. The wildest excitement followed as it was feared that the neighboring houses would crumble, but the buildings were hastily and safely evacuated.

The scene of the cave-in is close to the place where the Metropolitan subway disaster of 1903 occurred.

ABSCONDED WITH MILLION DOLLARS

CUBAN AGENT FLED ON HIS OWN STEAMER

Flight Caused Failure of New York Firm—Missing Man Probably Making for Venezuela.

(Associated Press.)

New York, Oct. 12.—No definite clue as to the whereabouts of Manuel Silveira, the Cuban who absconded in his own steamer with $1,000,000 belonging to J. M. Ceballos & Co., of this city, which precipitated the assignment of the firm, has been gained. Speculation has been rife, however, as to his destination and the guess which gains the most belief is that he has gone to Venezuela.

It is stated that Silveira is a close friend of President Castro of Venezuela, and from this it is argued that he will put into a Venezuelan port and use the friendship of Castro as protection against arrest.

Inquiry among the most influential houses connected with Cuban affairs failed to discover any disposition to regard the failure as indicative of any general commercial or financial weakness in the island. The most general idea expressed is that the firm had itself become over extended as a result of a participation in enterprises beyond the capacity of its own capital. These investments had been quite large in Cuba and the recent revolutionary developments there had been too great a strain. So far as the defalcation of Manuel Silveira was concerned it seems to be agreed that the intervention by the United States government had upset some very ambitious plans in that direction. What these plans were is not known, but they were supposed to be connected with the success of the revolutionists.

The exact means employed by Silveira in obtaining the money which he is said to have embezzled was explained yesterday by Attorney Wm. Nelson Cromwell. Ceballos & Company was one of the best of several concerns which speculated heavily in the pay warrants of the Cuban revolutionary soldiers. These warrants, issued by a commission in different parts of the island to the men who had fought in the revolution, were freely discounted by their holders about four years ago. Because of the government's negotiations for a loan their warrants were sold to speculators at from 20 to 50 per cent. of their face value. Ceballos & Company bought up $2,000,000 of the warrants. Of this amount $1,000,000 worth of the papers were sent to Silveira for collection, while the balance was deposited with the treasury department in Havana. The Cuban loan was finally arranged through Speyer & Co., and payment of the warrants was made.

While no statement of the condition of the affairs of the firm will be ready for several days, it is understood that a number of papers of banking houses in New York have quite large amounts of Ceballos paper, most of it well secured, however, by collateral.

Failure a Great Surprise.

New York, Oct. 11.—News of the failure of J. M. Ceballos & Company was a great surprise to the banking and commercial houses in the financial districts where the head of the house was regarded as the most aggressive merchant and buyer in the Mexican-American trade. Silveira & Co., of which Manuel M. Silveira, whose alleged defalcation with $1,000,000 caused the failure, was a member for many years; were bankers and merchants in Havana and the firm was considered a financial success and entirely responsible.

MAY RUN AGAIN.

Ex-Governor Douglas of Massachusetts Willing to Re-enter Politics If Necessary.

(Associated Press.)

Boston, Mass., Oct. 12.—A special to the Globe from Portland, Ore., says: "Ex-Governor W. L. Douglas, who is now in Portland on a pleasure tour of the west, may become the Democratic nominee for the gubernatorial chair of Massachusetts. Since he has been in Portland he has received word that John B. Moran, who received the Democratic and Independent League and prohibition nominations for governor, will withdraw. Mr. Douglas stands ready to succeed Digtrict Attorney Moran if he is satisfied that the cause of Democracy and tariff revision in his state demands his return to politics."

FIRE IN COLLEGE.

(Associated Press.)

New Yory, Oct. 12.—Sibley College, Cornell university, was damaged by fire to-day to the extent of $5,000. The building was saved from destruction by the efforts of the fire department aided by the students.

SLIGHTLY IMPROVED.

(Associated Press.)

New York, Oct. 12.—Mrs. Jefferson Davis, who has been ill with a severe cold at the hotel Majectic for several days, was reported to be somewhat improved to-day.

SUGAR REDUCED.

(Associated Press.)

New York, Oct. 12.—All grades sugar refined was reduced ten cents a hundred pounds to-day.

LUNA SALTS

FOR THE LIVER AND KIDNEYS.

Have you that depressed feeling accompanied by a dull headache?

Take a dose of Luna Salts in the morning. It clears the brain and fits you for your day's work.

ANTURIC SALT, the great English Rheumatic Remedy, is now in stock.

Campbell's Prescription Store

Corner Douglas and Fort Streets.

PUBLIC NOTICE.

THE WINTER TIME-TABLE

On the Gorge Road

Goes Into Effect Monday, October 15th, 1906.

A THIRTY MINUTE SERVICE WILL BE GIVEN. Passengers will take Esquimalt cars leaving corner Yates and Government streets at the hour and half hour, transferring at junction of Craigflower road.

ON SATURDAY EVENINGS and other special occasions a twenty minute through service will be given.

B. C. Electric Ry. Co., Ltd.

Saturday's Bargain

1-2 lb. Tin Fry's Cocoa, each 25c

Large Package Quaker Rolled Oats, each 20c

Windsor Grocery Company,

Opposite Post Office. Government St.

MANY BUILDINGS DESTROYED BY FIRE

EXTENSIVE DAMAGE AT SUMMERSIDE, P. E. I.

Earl Grey and Party Welcomed to Indian Head—Lake Captain Drowned.

Summerside, P. E. I., Oct. 11.—A terrible fire swept over this town early this morning, doing damage to the extent of $200,000. The insurance only amounts to $50,000. The court house, jail, electric light station, fifty houses and three churches are gone. The fire is supposed to have been of incendiary origin. The fire began in a railway shed and was fanned by a heavy gale. The town had only two hand engines and one steamer to fight the fire. The firemen and an engine from Charlettetown saved the presbyterian church.

Pacific Cable Business.

Winnipeg, Oct. 11.—James Kent, general superintendent of the C. P. R. telegraphs, is here awaiting the arrival of C. H. Reynolds, manager of the Pacific cable board of London, Eng., who is expected to arrive on Friday on his way east. Mr. Reynolds has been making an extended tour of inspection of cable points of the Pacific coast and is now on his return to his home office. The volume of general business, said Mr. Kent, is heavy and is being handled with smartness and dispatch. Messrs. Reynolds and Kent will go east together upon the arrival of the Pacific cable board official in Winnipeg.

Winnipeg Clearings.

Winnipeg, Oct. 11.—Bank clearings for the week ending to-day were $12,162,309. For the same week last year the clearings were $10,288,061, and in 1904, $5,949,073.

The Vice-Regal Party.

Indian Head, Man., Oct. 11.—The Governor-General and party arrived here to-day and received a most cordial welcome by citizens. He was entertained at luncheon at the experimental farm, after which a civic address of welcome and addresses from representative organizations were presented to His Excellency before a great throng in the opera house. Earl Grey made a most felicitous reply and at the conclusion of the ceremony the vice-regal party left in autos for the hills, where several days will be spent in chicken shooting. He will rejoin Lady Grey at Winnipeg on Sunday.

Captain Perished.

Goderich, Ont., Oct. 11.—A telephone message, received Sunday by Colonel Young, part owner of the schooner Julia Larson, announced the drowning of Capt. James Mitchell about ten miles northeast of the Chantry islands. The schooner was bound down the lake to Kincardine with a cargo of lumber and the captain had gone aloft to stow some of the topsails when a heavy sea struck the vessel, throwing the captain into the raging waters. Owing to the great velocity of the wind and the heavy sea running it was impossible to render any assistance. Nothing was seen of the captain again. Capt. Mitchell was a resident of Colborne and leaves a wife and family.

Found in Well.

Windsor, Ont., Oct. 11.—The body of Joseph Gouthier, pioneer French settler of Essex county, was found floating in an 8-foot well at the rear of his home in Pike Creek. He had been dead fully an hour when discovered. He was 91 years old, and one of the most prominent farmers in the county.

Sudden Death.

Petrolia, Ont., Oct. 11.—John Garrison, oil operator, was found dead sitting in a chair at his residence. His wife is on a visit to her son, the station agent at Cayuga. Deceased lately returned from Borneo, where he went to drill for oil.

Patrolman Assaulted.

Montreal, Oct. 11.—Patrolman Gauthier was set upon by half a dozen men at St. Etienne and Wellington streets for having ordered them to move on. He finally arrested an assailant. At the station prisoner gave the name of Donald Simpson, twenty-nine years of age. Later, a man who gave the name of George Finnie, thirty-nine years of age, called at the station to see the prisoner. Gauthier recognized him as an assailant and locked him up also. Affairs of this nature have been very frequent of late.

Land Company.

Toronto, Oct. 11.—F. H. Richardson, W. H. Moore, H. C. Moore, C. Wilson and J. McArthur, of Toronto, each of whom is associated with Mackenzie & Mann interests, have received a Dominion charter as the Western Estates, Ltd., with a capital of $140,000, "to purchase and improve lands and buildings and to lay out streets." The object of the new company is to handle Canadian Northern lands. The other railroads have a department and the Canadian Northern will follow their example.

RELIEF WORK AT 'FRISCO.

Special Agents of Massachusetts Association Recommend Additional Expenditure.

Boston, Mass., Oct. 11.—Col. Wm. D. Schier and J. Furth, special agents of the Massachusetts association for the relief of sufferers at San Francisco, submitted their reports to-day at a meeting of the association, and referred to the expenditure of the $600,000 still in the hands of the executive committee. They recommend, first, that $100,000 be transferred to the committee having in charge the rehabitation of the city. This will be expended in relieving the necessities of the citizens, including the care of the sick and incapable, and preventing starvation and in providing shelter and in keeping up the institutions like the hospitals. The rest of the money they recommend should be carried until such time as it is needed.

FOUR MEN DROWNED.

St. Johns, Nfld., Oct. 11.—The fishing schooner Julia struck a shoal in Codroy river during a gale last night and went down. Four hands were drowned, but the captain succeeded in reaching the shore. The fishing schooner Helen is missing, and it is feared she and her crew have been lost.

Saturday's Special

Stephen's English Marmalade

2 1-pound Tins for 25c

The Saunders Grocery Co., Ltd.

TRY THE OLD STORE.

'PHONE 28. JOHNSON STREET.

THREE PERSONS PERISHED DURING STORM IN EAST

Men Frozen to Death at Cleveland—Damage at Buffalo May Reach $250,000.

Cleveland, Ohio, Oct. 11.—The storm continued unabated to-day heavy snow falling steadily. John Reese, 65 years of age, was found frozen to death in his home to-day. He lived alone.

Worst in Years.

Buffalo, N. Y., Oct. 11.—The storm of snow and sleet which swept over this part of the country last night and to-day, was the worst in many years. Telegraph, telephone and trolley lines were prostrated in all directions. The storm covered a wide area including Ontario, western New York and northern Pennsylvania. The damage to the rich fruit belts of Chataqua, Niagara and Orleans counties is incalculable. Whole orchards of peach trees and other small fruits were crushed to the ground by the wet clinging snow which fell steadily for many hours. To-night the weather is clear and cold and the means of communication are being slowly re-established. Buffalo bore the brunt of the storm. The damage in this city alone is not far from a quarter of a million dollars, and two deaths occurred which were directly due to the effects of the storm. The electric light systems were paralyzed. The street cars stopped running.

Low Temperature.

Pittsburg, Penn., Oct. 11.—All records for low temperature in October since that established in 1871 were broken to-day when the mercury dropped to 28 degrees.

First Snow of Season.

Bennington, Vt., Oct. 11.—Following a rainstorm which lasted 48 hours the first snow of the season fell here to-day. There was a brisk squall which lasted for some time.

Heavy Losses.

Toronto, Oct. 11.—A heavy snowstorm which set in last night and has continued ever since in the Niagara district has been one of fully six inches with the result that telephone and telegraph wires are down in all directions. Fruit growers of Niagara and Scamford state their losses will run into the thousands.

Northwest Blizzard.

Goderich, Ont., Oct. 10.—Goderich has to-day been visited by a regular north-east blizzard. Since midnight over eight inches of snow has fallen and sleighing is general. Following the heavy rainfall, the weight of the snow has caused destruction to fruit and shade trees, as well as carrying telephone and telegraph wires to the ground. Part of the undermined trestle work of the Guelph & Goderich railway has fallen, and a large portion overhangs the Grand Trunk railway tracks, threatening to fall at any time.

ANNUAL MEETING

Of the Ogilvie Flour Company Held at Montreal—Directors Report.

Montreal, Que., Oct. 11.—The annual general meeting of the shareholders of the Ogilvie Flour Mills Company, Limited, was held yesterday afternoon at the head offices of the company, Mr. C. R. Hosmer, president, in the chair.

The directors in submitting their annual report, referred to the serious misfortunes which occurred during the year, and in particular to the accident which happened to the company's elevator at Fort William practically destroying it, and necessitating the rebuilding of the same which is now well under way. The elevator was built under contract by the Macdonald Engineering Company, of Chicago, the plans and specifications having all been submitted to and approved of by the company's engineers, and the work of construction being carried out under the most careful inspection. The exact cause of the accident has not yet been determined. The company feel that they had taken every possible precaution. The entire loss in connection with the building and such of its contents as were destroyed has been met in part by the appropriation of $150,000 from property reserve and $50,000 from insurance fund, and the balance charged to profit and loss account. A fire occurred at the company's elevator at the Glenora mill, in the city of Montreal, which interfered with the operation of the company's business at that point for six weeks. The loss to both elevator and grain was fully covered by insurance. The plant is again in operation. The company's flour, mill warehouse and barrel factory at Fort William are completed, the operation of which, however, is necessarily delayed owing to the accident to the company's elevator in May last.

Notwithstanding these series of interruptions to the business of the company, the net earnings for the year amounted to $235,262.43.

The rest of the account remained intact at $1,011,000 and the balance carried forward to profit and loss account is $198,371.38.

The usual dividends were paid during the year. Mr. Thompson, vice-president and managing director was pleased to be able to assure the shareholders that the business outlook for the current year was most promising.

The following gentlemen were elected directors of the company: C. R. Hosmer, president; F. W. Thompson, vice-president and managing director; Geo. A. Drummond, Sir H. Montague Allan, E. S. Clouston, H. S. Holt, Shirley Ogilvie, directors and the following officers were appointed: T. Williamson, secretary; S. A. McMurtry, treasurer; W. A. Black, general manager western division; Col. A. E. Labelle, local manager; Frank H. Anson, general superintendent; George A. Goslett, Fort Williams manager. The George Creak Audit Company were appointed auditors for the ensuing year.

A Bridgeport, Conn., dispatch says: George W. Colwell, charged with the theft of $10,000 worth of bonds from Mrs. Johana Lambkin, was sentenced to from two to ten years in the state prison after one of the most severe arraignments ever given a prisoner in the Superior court. He was sentenced by Judge Roraback.

EXPLOSION AND FIRE.

Three Men Killed in Railway Tunnel Under Long Island City.

New York, Oct. 11.—Three men were killed and a dozen others rendered unconscious by an explosion and fire in the Pennsylvania railway tunnel under Long Island City to-day. The dead follow: George Happlan, Long Island City, superintendent; Jos. Pierce, Long Island, foreman; Michael Daley Green, point lock tender.

The cause of the explosion is unknown. It took place under the Long Island railroad station in a lock at the end of one of the four tubes which are being dug to connect with tubes running under the east river to Manhattan Island to connect with subways leading to the proposed Pennsylvania railroad station. Twenty men were at work in the lock and three of them were rendered insensible either by the concussion or the smoke of a fire which followed it. Woodwork supporting the tunnel roof and sides caught fire instantly and great clouds of smoke poured into the adjoining locks and into the part of the tunnel leading to the shaft entrance five blocks away. This was the only means of exit. A wild rush for the shaft followed the explosion, the bucket by which the men were taken to the street above couldn't carry more than six men and there was a desperate struggle among the frightened workmen to be first taken out.

When the last of the conscious were brought to the surface, he declared that several men were lying unconscious at the bottom of the shaft. There was a call for rescuers and a dozen or more of the tunnel workers who had just escaped from death responded. Two of them were lowered into the smoke filled hole and those at the bottom of the shaft were quickly brought up to the street. Three of the men employed in the tunnel were missed.

One after another several parties of tunnel workers tried to reach the missing men, but were unable to penetrate the long distance through the thick smoke and were themselves removed from the tunnel half unconscious. At one time fifteen of the rescuers were stretched out on the sidewalks under treatment to resuscitate them after vainly attempting the rescue. Finally the smoke thinned and it was found that the three men were dead.

HUDSON BAY.

Prince Albert Board of Trade Will Initiate Movement in Favor of That Route.

Prince Albert, Sask., Oct. 11.—The Prince Albert Board of Trade is initiating a movement in which it will seek the co-operation of every board of trade in Manitoba, Saskatchewan and Alberta in urging on both the provincial and the federal government immediate action to prepare the Hudson Bay route for navigation. Prince Albert being the most northerly railroad point in Saskatchewan and a very old Hudson's Bay Co. post, is probably more in touch with the north than any other city, and Hudson's Bay captains, who are frequently here, always declare that the bay is navigable from midsummer until December and sometimes to the end of January. The dangerous month, they state, is July, when floating ice from the Arctic regions comes swirling through the straits, but after this has disappeared, there is nothing to prevent ocean steamers running from Fort Churchill to Europe up to Christmas. The feeling of the board at a meeting held last night was that eastern members of parliament will never willingly consent to the Hudson Bay route being opened and a vigorous campaign to secure the recognition of the west in this matter is now to become one of the chief duties of the board.

MAY ENTER PROTEST.

The Newfoundland Cabinet Is Considering the Modus Vivendi.

St. Johns, Nfld., Oct. 11.—The cabinet met to-night to consider the advisability of a policy of protest against the modus vivendi between the British and United States governments relative to the Newfoundland fishing grounds.

Leading fish merchants also met to-night and adopted resolutions adverse to the modus vivendi.

The organ of the opposition blames the Premier for the whole trouble, declaring that the people of this colony do not want to quarrel with Americans, but the Premier is forcing the fight to obtain revenge upon American fishermen, because his reciprocity project was blocked.

Official circles deny the statements appearing in the London dispatch to the effect that Newfoundland will not consent to an equitable compromise on the fishery question. They insist that the modus vivendi is absolutely irrevocable, in that it allows Americans to hire colonists, which is a concession exceeding their treaty rights and one wholly unwarranted.

DRIVEN ASHORE.

Schooner Stranded During Gale and Will Probably Be a Total Loss.

Rockland, Me., Oct. 11.—In a heavy northwest gale to-night, the new four-masted schooner, Helen B. Crosby struck on Dunkard Ledge at the entrance of North Haven thoroughfare leading to the mouth of the Penobscot, and will probably be a total loss. Captain Wallace, of Brooklyn, New York, remained on board, but the crew were sent ashore.

The Helen Crosby was bound from Norfolk, Va., for Stockton Springs with a cargo of 3,000 tons of coal. In trying to make North Haven, she lost her reckoning and swept on to Dunkard's Ledge.

The Helen B. Crosby was launched at Bath, September 10th, 1905. It is feared that the vessel and cargo will be a total loss.

RAILWAY ACCIDENTS.

Freight Trains Collided and Five Men Were Killed.

Cheyenne, Wyo., Oct. 11.—Five men were killed in a head-on freight collision on the Union Pacific railway near Laramie, Wyo., last night. The dead are: Engineers Frank Strong and John Murray, Firemen Wentrom and Kelly, and Brakeman Myers. The collision was caused by the misunderstanding of orders. The engines of both trains were demolished and the train crews were instantly killed.

Two Deaths.

Binghampton, N. Y., Oct. 11.—A special to the Express from Whitney Point says Mr. and Mrs. S. F. Parsons were killed by a Lackawanna engine there last night.

ADVENTURE RETURNS.

Overdue Steamer Arrived at St. Johns, Newfoundland.

St. Johns, Nfld., Oct. 11.—The sealing steamer Adventure, which left here on August 3rd, conveying Major Brodie, Canadian governor of Hudson Bay, fifteen Northwest Mounted Police and supplies for the Canadian government posts there, returned to-day, a month overdue.

The delay was caused by stormy weather, which delayed progress in unloading at Forts Fullerton and Churchill. The vessel was forced to bring back 210 tons of coal, which she was unable to discharge.

GRAND TRUNK RAILWAY.

Increased Dividends For Third Preferred Stockholders May Be Declared at Annual Meeting.

London, Oct. 11.—At the semi-annual meeting of the stockholders of the Grand Trunk railway of Canada, held here to-day, the president, Sir Chas. Rivers-Wilson, while not pledging himself, said he would be greatly disappointed if he is unable to announce at the annual meeting increased dividends for the third preferred stockholders. This announcement pleased a number of stockholders who attended the meeting with the intention of attacking the policy of the directors.

President Wilson discussed the increase in the tariff on rails. If they continued to buy rails in the United States it would mean an increase in cost of $1,250,000 for renewals of the present system and an increase over the estimated cost of the construction of the Grand Trunk Pacific railway of $4,000,000.

The president also complained of the great increase in taxation imposed by the Ontario government, and said he anticipated in another year to see the completion of the Grand Trunk Pacific railway from Edmonton to Winnipeg, but he feared that the government would not be ready with the section from Winnipeg to Lake Superior Junction.

Sir Charles further announced that the directors would shortly ask for subscriptions to a debenture issue for the construction of new cars for the Grand Trunk Pacific which, until required by the road, could be used by the Grand Trunk railway.

CLEVELAND SURPRISED.

Gives His Views Regarding Democratic Situation in New York.

New York, Oct. 11.—The World to-day publishes a statement by Grover Cleveland on the New York political campaign which it states was written yesterday by the ex-president at his home in Princeton. The statement follows:

"It is difficult for me to overcome my reluctance to express my views of the present political situation in New York, and yet I can never lose the interest in her political welfare which is the outcome of my long residence there and my active participation in the political movements of the country. I confess I was exceedingly surprised by the outcome of the present Democratic state convention. Though I was not near enough to be in touch with the incidents leading up to this result, my estimate of the conservative good judgment of the Democracy of the state and my conception of Democratic principles and purposes were such that I was profoundly startled by the selection of a candidate to represent them in the pending campaign. Every voter of the state must settle with his own conscience in determining his motive in this emergency, but I cannot regard the Democratic situation presented to my old associates in New York as an attractive one."

LE ROI NUMBER TWO.

Interim Dividend of Two Shillings a Share Has Been Declared.

Rossland, B. C., Oct. 11.—News reached here to-day that Le Roi No. 2 had declared an interim dividend of two shillings a share, payable on October 8th. This makes a total of eight shillings per share paid by this company this year. There are 120,000 shares of the capital stock issued and the dividend amounts to about $60,000. The previous dividends amounted to $596,440, and, adding the last one, it gives a total of $656,440.

There are good-sized reserves of high grade ore in the mine, and the outlook is that it will yield its stockholders a good many more dividends.

FURTHER COMPLICATIONS.

Matthew Wilson, K. C., Gives Evidence Before Insurance Commission.

Toronto, Oct. 11.—Another complication in the affairs of the Pope-Fowler Syndicate was foreshadowed by evidence before the insurance commission this morning. Matthew Wilson, K. C., said it was a surprise to him to learn that some seven thousand acres of choice land selected under option from the C. P. R. had been withheld when the transfer was made to the Great West Land Company. If that statement proves correct, he intimated that the company would have to get after somebody and that the lands so retained ought to belong to the company.

Pale Faced Girls

Thousands Using Successful Cure For Paleness and Anaemia.

The pallid girl always lacks appetite. What little she eats is badly digested.

At night she is restless, she dozes, but doesn't sleep soundly.

Vital force must be increased, new blood must be supplied and a general rebuilding take place before she will feel like she ought.

Dr. Hamilton had invaluable experience in these cases and found nothing so prompt in building up the young women as his vegetable pills of Mandrake and Butternut.

Dr. Hamilton's Pills begin by cleansing the system and purifying the blood; they also improve digestion and render food ready for absorption. Additional nourishment is quickly supplied and the patient is fast strengthened and invigorated.

Full of spirit, ruddy and strong is the girl that assists her system by Dr. Hamilton's Pills.

The following recent letter from Miss Etta McEwen, of Haliburton, speaks for itself:

"In using Dr. Hamilton's Pills I find my system is wonderfully built up. It is certainly the most effective remedy I ever used. I have now a good appetite, sleep more soundly and awaken in the morning feeling quite refreshed.

"Formerly I felt tired and depressed. I looked as if a severe illness was hanging over my head.

"Nothing could give quicker results than Dr. Hamilton's Pills and I strongly advise every young woman to use them."

All dealers sell Dr. Hamilton's Pills, 25c. per box or five boxes for $1, by mail from N. C. Polson & Co., Hartford, Conn., U. S. A., and Kingston, Ot.

Mount Everest is 29,002 feet high; but lately it is believed that two peaks behind Everest are actually higher than it, which hitherto has been considered the highest mountain in the world.

Bees, beavers, elephants and crows banish or put to death such members of their communities as are lazy or wicked.

Confidence in even quality has made many friends for Chase & Sanborn's Coffee.

ALL GROCERS 80

...Rain or Frost Coats...

Is all one to the Cravenette; warm enough for an overcoat, fits just the same, broad, perfect fitting shoulders, loose hanging skirts; handsome, swell and swagger, and on a rainy day waterproof, yet porous and comfortable. If you haven't yet worn a Cravenette it's time you did.

$6.50, $8.00, $10.00, $12.00, $16.00 each. Men's or Boys'.

Time to change to heavier underwear; if you buy your change here, you get the most change back; 50c. to $1.75 per garment.

W. G. Cameron, 55 Johnson St

For Lumber, Sash, Doors

And All Kinds of Building Material, Go to

THE TAYLOR MILL CO., LIMITED LIABILITY,

MILL, OFFICE AND YARDS, NORTH GOVERNMENT ST., VICTORIA, B.C.

P. O. BOX 628. TEL. 564.

SINK, DRAIN, BOARD BRACKETS

The lady of the house has never been able to clean the drainboard where it rests on the sink nor under the part that rests against the wall. The consequence has been that bugs, snails, slaters and every imaginable insect congregate where it is impossible to get at them. We have something to remedy this evil, a bracket that any child can adjust, slide back the drainboard or take it down, and clean all around it. Call and see it, it will pay you.

A. SHERET - 72 Fort Street

P. O. Box 433. Tel. 629

BRAY'S TALLY-HO COACH

Seeing Victoria along the famous Beach drive to Oak Bay, returning via Rockland avenue.

Daily trip, 1.30 p.m. Seats reserved at any hotel or by direct 'phone, 182

WE SELL

HARDWARE

NICHOLLES & RENOUF, Ld.

Cor. YATES & BROAD STREETS

'PHONE 82 396 VICTORIA

HARBOUR FRONTAGE.

We are instructed to offer for sale Lot 1274, Victoria City, on Montreal street, fronting on deep water in Victoria Harbour.

Tenders for the purchase of same will be received by us up to 15th October next, but no tender will be necessarily accepted.

Dated 25th September, 1906.

CREASE & CREASE,
17 Fort Street.

A CHANCE YET

To secure a snap at bottom prices, as there are still some bargains left in TOOLS AT ALBION IRON WORKS CO. Stock—Steel Plates, Iron, Valves, Brass Goods, etc., etc. A large quantity not yet sold. Call at the old premises of the Company. Write or inquire for particulars at the

MARINE IRON WORKS

PEMBROKE ST., VICTORIA, B. C.
ANDREW GRAY, Prop.
Res. Tel. 100. Office Tel. 681.

LAND REGISTRY ACT.

In the Matter of an Application for a Duplicate of the Certificate of Title to Sub-Division Lot 19, of Sub-Section XXIX., Beckley Farm, Victoria City.

Notice is hereby given that it is my intention, at the expiration of one month from the first publication hereof, to issue a Duplicate of the Certificate of Title to said land, issued to Frank Albany on the 16th day of January, 1878, and numbered 2149a.

S. Y. WOOTTON,
Registrar-General.

Land Registry Office,
Victoria, B. C., this 1st October, 1906.

Ladies' Tailoring Parlors

ROOM 3, MOODY BLOCK.

SPRINKLING & CO.

MERCHANT TAILORS,

Room 2, Moody Block, Up-Stairs, 76½ YATES STREET.

Patents and Trade Marks

Procured in all countries.

Searches of the Records carefully made and reports given. Call or write for information.

ROWLAND BRITTAIN

Mechanical Engineer and Patent Attorney, Room 3, Fairfield Block, Granville Street, Vancouver.

WHY WASTE MONEY and Get POOR PICTURES?

We make a specialty of developing, printing, mounting and enlarging for both amateurs and professionals.

FLEMING BROS., 50 1-2 Gov't St

Over Somers' Store.

Wood Wood Wood

We have the largest supply of Good Dry Wood in the City. Fine Cut Wood a specialty. Try us and be convinced.

Burt's Wood Yard

TELEPHONE 828. 51 PANDORA.

CLEAR ROCK

THE GEM OF

PURE MINERAL WATERS

Bottled at the Springs,
Waukesha, Wis, U.S.A,

PACKED IN CASES 50 QUARTS
100 PINTS.
100 SPLITS HALF PINTS.

R. P. RITHET & CO., LIMITED

AGENTS FOR B. C. AND THE STATES OF WASHINGTON AND OREGON.

Victoria THEATRE

FRIDAY OCT. 12

Messrs. Marin & Emery's Majestic Presentation of the Great Sacred Festival Drama,

PARSIFAL

The most imposing production ever sent on tour.

Evening performance at 7.45. Box office opens 10 a. m., Wednesday, Oct. 10th. Mail orders, accompanied by cheque, will receive their usual attention.

VICTORIA MUSICAL SOCIETY

Patron, His Excellency the Governor-General; Honorary President, His Honor the Lieutenant-Governor; Honorary Vice-President, His Worship the Mayor.

OPENING CONCERT

Oct. 16th, at the Victoria Theatre

Emilio De Gogorza

BARITONE,
AND CHORUS OF 100 VOICES.

Prices, $2, $1.50 and $1; gallery, 50 cents. Plan opens to Subscribers on October 13th and to Non-Subscribers on October 15th.

THE NEW GRAND

SULLIVAN & CONSIDINE, Props.
ROBT. JAMIESON, Mgr.

General Admission, 15c. Entire Lower Floor and First Six Rows of Balcony, 25c. Box seats, 50c.

Week 8th October.

TOM ECK'S HAZARDOUS LOOP,
Performed by
MISS LILLIAN CHICK,
MINSTREL BILLY CLARKE,
CHAS. A. LODER,
THE MARGARET NEWTON CO.
MARIE LE CLAIR,
FREDERIC ROBERTS.
NEW MOVING PICTURES.
PROF. M. NAGEL'S ORCHESTRA.

Benedict Bantly

Graduate Royal Conservatory of Music, Leipsic, Germany.

Instruction in Violin, Piano and Theory. Apply daily between 2 and 3 p. m. Studio, Gareache Block, Yates St., Victoria, B.C.

REAL ESTATE

LEEMING & CO.

Beg to announce to the general public that they are prepared to handle any city or suburban property in this district, and invite all parties who have property for sale to list same with them.

We are in a position to dispose of several good cottages at once. Give us a call at

22 Fort Street, Victoria.

Phone 748. P. O. Box 61.

REMOVAL NOTICE

SWEENEY & McCONNELL

THE FINE JOB PRINTERS AND RUBBER STAMP MAKERS,

Have removed from 28 Broad street to larger quarters on

Langley St., Opposite Court House.
Telephone 190.

WEATHER BULLETIN.

Daily Report Furnished by the Victoria Meteorological Department.

Victoria, Oct. 12.—5 a. m.—The low barometer area which has caused heavy rains throughout this province has moved to Alberta, while along the Coast the barometer is rising rapidly, accompanied by fair weather, which may continue for another 24 hours. The weather in the prairie provinces is mild, and in Ontario wintry weather continues.

Forecasts.

For 36 hours ending 5 p.m. Saturday.

Victoria and vicinity—Moderate to fresh southerly and westerly winds, partly cloudy and colder at night.

Lower Mainland—Light to moderate southerly and westerly winds, partly cloudy and colder at night.

Reports.

Victoria—Barometer, 30.04; temperature, 52; minimum, 51; wind, 16 miles S. W.; rain, .46; weather, fair.

New Westminster—Barometer, 29.94; temperature, 48; minimum, 48; wind, S. W.; rain, 1.52; weather, fair.

Kamloops—Barometer, 29.76; temperature, 48; minimum, 45; wind, calm; rain, .06; weather, fair.

Barkerville—Barometer, 29.72; temperature, 38; minimum, 38; wind, calm; rain, .38; weather, cloudy.

San Francisco—Barometer, 30.04; temperature, 54; minimum, 54; wind, 4 miles W.; weather, clear.

Edmonton—Barometer, 29.66; temperature, 44; minimum, 44; wind, calm; weather, cloudy.

The Kraco mine, Ainsworth, the oldest location in the Kootenay of a silver-lead property, was sold Wednesday to Butte parties for $100,000. The new owners have native silver ore running over 3,000 ounces to the ton.

"PARSIFAL" TO-NIGHT.

Presentation of Legend of the Holy Grail at Victoria Theatre—Stock Company Coming.

Founded upon the legend of the Minnesinger, von Eschenbach, with a touch of the music drama of Wagner, the presentation of "Parsifal" to be given to-night at the Victoria theatre is of a distinctly religious tendency. The treatment by William Lynch Roberts is described in cities where the drama has been given as fully adequate to the theme and both the scenic investiture and electrical effects are adequate.

The Seattle Post-Intelligencer in the course of an extremely thoughtful criticism of the presentation of "Parsifal" there, has this to say:

"The Eschenbach legend, adopted as the basis for both the music drama and the dramatic version of 'Parsifal,' tells of the Grail and the sacred spear, the latter being the same that pierced the side of the Savior as he hung upon the cross. The dramatic story proceeds with the machinations of Klingsor, the yielding of Amfortas to the wiles of Kundry, the appearance of the innocent Parsifal and the attempt at his undoing, by Kundry at the behest of Klingsor. The dual personality of Kundry is the strongest feature of either the music-drama or the purely dramatic version, being the prototype of the Wandering Jew, and being condemned to perpetual laughter for having mocked at Christ on the cross. She seeks expiation by rendering service to the Grail, but lapses periodically into the control of the powers of evil.

"Mr. Connor endows the character of Parsifal with a studious dignity, emphasizing the characteristics of virtue and morality which attach to the personality of one who is represented to be the personification of the qualities of goodness. He exhibits a worthy faculty for repression and is at all times effective without resorting to any illegitimate methods. Mr. Connor has created the most favorable estimate of his capacity for serious work.

"Miss Keating, as Kundry, an admixture of strange and inharmonious characteristics, representing a negative quality in the attempt to lure Parsifal from a straight and beaten path of rectitude, is the composite of a dual identity, at times completely under the baneful influence of the arch-conspirator, Klingsor (spelled in the programme Klinschor) and at other times repentant, self-sacrificing, humble to the ground with shame and remorse. Miss Keating is attractive, graceful and consistent in her acting, and is always within the range of a difficult character.

"Mr. Dvorak is the third person of the cast upon whom falls a share of the burden. Mr. Dvorak is cast for Klingsor (or Klinschor) and plays the equivalent to Mephist-heles a prince of black magic—with a great deal of skill. It is a thankless part, in any sense, but that of the drama, and his relationship to the allegory is that of evil personified, but of evil at times longing for the unattainable.

"There were other characters necessary to the production, that were carefully played, but the dramatic and sentimental interest centres around the three mentioned above."

Owing ot the extreme length of the performance the curtain will rise promptly at 7.45, instead of 8.30 as is usual.

The Gogorza Concert.

Wherever Emilio de Gogorza appeared last season his magnificent baritone voice was praised, and while the criticisms were entirely different according to the view point and individuality of each critic their tenor was about the same, and might well be expressed as follows: "Emilio de Gogorza scored a veritable triumph. The audience simply could not have enough of him; true, he is an admirable singer, his voice is clear and his enunciation is perfect."

Gogorza will present one of his splendidly arranged recital programmes here on the 16th of October. This is one of four concerts arranged by the Musical Society. By subscribing for the series in advance tickets can be obtained at greatly reduced prices. Copies of the society's prospectus can be obtained from any member of the society or from the music stores.

Stock Company Coming.

On Monday, October 22nd, the Empress Stock Company will reopen the Empress theatre, formerly Watson's, in this city, most probably with a presentation of the splendid drama, "Under Sealed Orders." H. M. Owens, of Tacoma, is lessee and manager of the Empress, and was in Victoria recently to close the deal for securing Watson's for the Empress Stock Company. The theatre will hereafter be known as the Empress. The company, comprises eleven talented people, of whom Miss Bertha Knatvold, a prominent young society woman of Tacoma, who recently made a most successful appearance at the Star theatre in dramatic leads, will be leading woman. M. J. Hooley, formerly comedian at the Star, in Tacoma, will be another strong addition to the company. It is the intention of Manager Owens to make the opening of the Empress an object lesson in popular theatricals.

STRUCK BY LIGHTNING.

Nearly describes the celerity of Putnam's Corn Extractor. Roots corns out in short order. Causes no pain, leaves no scar, and gives perfect satisfaction. Remember, there is only one "best"—that's Putnam's—fifty years in use.

TIMBER LICENSES STILL IN DEMAND

INCORPORATION OF LOCAL AND OTHER COMPANIES

Current Issue of Gazette Shows Many Industrial Concerns Are Being Formed.

No less than 48 new applications for timber licenses are noticed in the current issue of the British Columbia Gazette. Almost every portion of the province is represented; the Island coming in for its share, claims having been taken up in Rupert, Renfrew and Clayoquot districts. Several adjacent islands are also the scene of locations. It may be noted that several licenses on Observatory Inlet have been applied for by the B. C. Tie & Timber Co., Limited.

Among matters of local interest is the incorporation of the Moore-Whittington Lumber Company, Limited, with a capital of $50,000, divided into 1,000 shares of $50 each.

The Vancouver Milling & Grain Company, Limited, with a capital of $100,000, has also been incorporated to carry on the manufacture of all branches of the flour, oatmeal, and other cereal industries. Another new incorporation is that of the Vancouver Furnace Company, Limited, capital $25,000, to manufacture the Clark furnace.

Irrigation in the dry lands of the Okanagan will be taken up by a company called the Irrigation & Power Co., Limited, with a capital of $100,000. Other new incorporations are the B. F. Graham Lumber Company, Limited, capital $100,000; and the Consolidated Amusement Company, Limited, which proposes to acquire theatres, opera houses and other places of amusement, conduct them, and act as a general theatrical agent.

Notice is also given by the department of mines that all persons intending to enter for the assayers' examinations this fall should send in their names to the department so that if a sufficient number offer an examination may be arranged at Nelson as well as Victoria.

The boundaries of three school districts have been re-defined, Lac la Hache, Prairie Valley and Summerland.

Acting Gold Commissioner H. C. Flewin gives notice that all placer mining claims legally held in the Skeena mining division of Cassiar district will be laid over from 15th October, 1906, until 1st June, 1907.

Returning Officer Northcott gives notice of the election of Angus McKeown as school trustee, vice Agnes Deans Cameron.

McLean Brothers, the well known Vancouver loggers, give notice of application for foreshore rights at the mouth of Tsitika river, Johnstone straits, for booming purposes.

Only a few minor appointments have been made during the week. Henry Lee, of Fairview; Thomas Armstrong, of Marron Valley, and William John Henderson, of Otter Flat, have been appointed commissioners under the Elections Act for Similkameen electoral district. Cortes Ford, of Haines, Alaska, and J. D. Nichols, of Conrad, Yukon Territory, have been appointed commissioners for taking affidavits at the places mentioned for use in the provincial Supreme court. Caleb Braithwaite, of Vancouver, has been appointed a notary public for the province. George A. Calbick, of Chilliwack, has been appointed a deputy game warden for that district. A. M. Johnson, of Nelson, has been appointed deputy district registrar of titles.

Notice is also given that during the absence of Premier McBride, Hon. R. G. Tatlow will act as minister mines.

WHEN LONG BREATHS HURT.

You know that troubles exist which need quick attention. Proper action consists in a vigorous rubbing of the chest and side with Nerviline, which sinks into the tissues where the pain is seated, and gives relief in a few minutes. No liniment so clean, so strong, so powerful. Results guaranteed with every 25c. bottle of Polson's Nerviline. Get it to-day.

The number of persons employed in the mines of the world is about 5,000,000, of whom one-fifth are in Great Britain.

Woman's Health

Every woman may be attractive. Bright eyes, pink cheeks and red lips are her nature-given right. A sallow skin, lack of animation, low spirits and weak nerves may be avoided by the use of Beecham's Pills, a remedy that well deserves the confidence of every woman. Again and again they have proved to be invaluable at those recurring times when so many women feel debilitated and suffer from nervousness, headache and depression. It is wonderful the way these pills assist Nature and relieve the suffering.

Every woman who values health and good looks should become a user of

BEECHAM'S PILLS

Prepared only by Thomas Beecham, St. Helens, Lancashire, England. Sold Everywhere in Canada and U. S. America. In boxes 25 cents.

THE CITY MARKET

In market circles the between season's trade is now being done. Orders have gone forward for the Christmas goods, and the beginning of next month will see the first of the new season's fruits along. Some large orders for eastern poultry have already been placed, so that there is every prospect that a plentiful supply of birds will be on hand for the holiday season. During the last week the importations of California fruit have been falling off. The last of the peaches are believed to be on the market, and Vancouver Island apples are now almost wholly in demand. Grapes are arriving in considerable quantity, and the eastern Concord is already here, and selling at a good figure.

Vegetables—	
Cabbage, per lb.	4
Potatoes (Island), 100 lbs.	1.00@ 1.25
Potatoes, 12 lbs. for	25
Onions, 6 lbs. for	25
Turnips, per lb.	1½
Cucumbers	1.00
Watercress, per lb.	25
Tomatoes, per lb.	12½@ 15
Meats—	
Hams (American), per lb.	22@ 25
Bacon (American), per lb.	22@ 27
Bacon (rolled), per lb.	20
Shoulders, per lb.	15
Bacon (long clear), per lb.	15
Beef, per lb.	10@ 15
Pork, per lb.	11@ 15
Mutton, per lb	12½@ 15
Lamb, hindquarter	1.50@ 1.75
Lamb, forequarter	1.00@ 1.50
Veal, per lb.	12@ 15
Fish—	
Salmon, per lb.	10
Salmon (smoked)	15
Halibut	10
Halibut (smoked)	10@ 12½
Codfish	8
Herrings	6
Kippers	12½
Rock Cod	8
Bass	8
Prawns, per lb.	25@ 40
Bloaters, per lb.	10
Haddies, per lb.	12½
Fruit—	
Cocoanuts, each	10
Apples	1.25@ 1.50
Pears, per box	1.00
Egg Plants, each	10@ 15
Oranges, per doz.	40@ 50
New Jordan Almonds (shelled), per lb.	75
Valencia Almonds (shelled), per lb.	60
Valencia Raisins, per lb.	12@ 15
Sultana Raisins, per lb.	15
Pineapples, each	50@ 60
Farm Produce—	
Fresh Island Eggs	40
Butter (Comox)	35
Butter (Delta Creamery)	35
Best Dairy	30
Butter (Cowichan Creamery)	30
Butter (Victoria Creamery)	35
Butter (Chilliwack Creamery)	35
Cheese (Canadian)	20
Cheese, (Cal.), per lb	25
Lard, per lb.	15
Hungarian Flour—	
Ogilvie's Royal Household, per sack	$ 1.50
Ogilvie's Royal Household, per bbl.	6.00
Lake of Woods, per sack	1.50
Lake of Woods, per bbl.	6.00
Okanagan, per sack	1.50
Okanagan, per bbl.	6.10
Calgary Hungarian, per bbl.	6.00
Moose Jaw, per sack	1.50
Moose Jaw, per bbl.	6.00
Excelsior, per sack	1.50
Excelsior, per bbl.	6.00
Oak Lake, per sack	1.50
Oak Lake, per bbl.	6.00
Hudson's Bay, per sack	1.50
Hudson's Bay, per bbl	6.00
Enderby, per sack	1.50
Enderby, per bbl.	6.00
Pastry Flours—	
Snowflake, per sack	1.40
Snowflake, per bbl.	5.50
O. K. Best Pastry, per sack	1.35
O. K. Best Pastry, per bbl.	5.25
O. K. Four Star, per sack	1.35
O. K. Four Star, per bbl.	5.25
Drifted Snow, per sack	1.35
Drifted Snow, per bbl.	5.25
Three Star, per sack	1.50
Three Star, per bbl.	5.50
Calgary, per sack	1.50
Hungarian, per bbl.	5.75
Grain—	
Wheat, per ton	$35.00
Oats, per ton	30.00
Oatmeal, per 10 lbs.	45
Rolled Oats (B. & K.)	5
Feed—	
Hay (baled), per ton	12.00@14.00
Straw, per bale	65
Corn	32.00
Middlings, per ton	31.00
Bran, per ton	26.00
Ground Feed, per ton	30.00
Carrots, per 100 lbs.	60
Poultry—	
Dressed Fowl, per lb.	20@ 25
Spring Chicken, per lb.	35
Ducks, per lb.	20
Geese (Island), per lb.	20@ 22
Turkey (Island), per lb.	25@ 30
Coal Oil—	
Pratt's Coal Oil	1.50
Eocene	1.60

WHOLESALE MARKETS.

Potatoes, per ton	$ 17.00
Onions (California)	2½@ 2¾
Onions (local), per lb.	1½@ 2
Carrots, per 100 lbs.	75
Tomatoes (local), per lb.	2@ 5
Quinces, per box	1.75
Bananas, per bunch	2.00@ 2.50
Lemons	7.00@ 7.75
Oranges (Valencia)	5.50
Dry Figs, per lb.	6½@ 7½
Walnuts, per lb.	14@ 16
Garlic, per lb.	10
Apples, per box	1.05@ 1.25
Peaches, per box	1.40
Pomegranates, per box	1.75
Pineapples, per doz.	4.50
Grapes, per crate	1.75@ 2.00
Egg Plants, per crate	2.50
Canteloupes, per crate	2.25@ 2.50
Watermelons, apiece	35
Pears, per box	1.00@ 1.50
Grape Fruit, per box	5.00
Bell Peppers, per box	1.75
Cucumbers, per doz.	25
Comb Honey, per lb.	18
Cabbage, per lb.	2
Cocoanuts, each	8
Butter (Creamery), per lb.	26@ 35
Eggs (ranch), per doz.	32½
Chickens, per lb.	12½
Ducks, per lb.	12½
Hay, per ton	10.00@14.00
Oats, per ton	28.00
Peas (field), per ton	45.00
Barley, per ton	27.00
Corn, per ton	30.00
Beef, per lb.	8
Mutton, per lb.	12

PICTURESQUE LITTLE CAPITAL.

Appreciation of Victoria, by Western Editor of the Toronto Globe.

Writing from Vancouver a few days ago Fred A. Ackland, western editor of the Toronto Globe, has this to say about Victoria:

"Itis an altogether charming spot as a place of residence, and now that Winnipeggers are beginning to retire it is to Victoria they are turning as the ideal place for a pleasant, leisurely life. 'A bit of England on the shores of the Pacific' is the title of which Victoria is proudest, and which it prints in large type on its advertising pamphlet, and the greenness of the landscape, no less than the general demeanor of the people, is undoubtedly suggestive of the parent land of a large proportion of the older generation of Victorians. There has been a noticeable appreciation of property values during the last year or two, although prices are yet far from the level attained in the year 1890, the year of the boom, which was punctured by the failure of the Baring firm in England. Earl Grey's recent visit to Victoria and his unstinted eulogy of the beauties of British Columbia, apart altogether from the mountain scenery with which it is commonly associated, will no doubt serve to bring it farther to the fore.

"Victoria is a little far for the people of Ontario to use as a summer resort or winter resort—and the capital lends itself equally well to both, so mild and equable is its climate; but with the swift development of the prairie provinces and the establishment of new industries all over the west the thoughts of the newly-enriched will turn more and more to the charms of this picturesque little capital on the shores of the Pacific."

THIRTY MILLION POUNDS.

Estimated Copper Output of Boundary This Year.

W. C. Thomas, smelter superintendent of the Dominion Copper Co., Greenwood, predicts that the output of copper in the Boundary district this year should be over 30,000,000 pounds. He says:

"As is well known, the Boundary ores are of extremely low grade, but the character of the deposits is such that the ore can be mined at a remarkably low cost, principally by quarrying. The ores contain about 26 pounds of copper to the ton of rock, and gold and silver values average about $1.50 per ton. A smelter recovery of from 21 to 23 pounds of copper is secured and practically all the gold and silver values. Low mining costs, and the fact that these ores are largely self-fluxing, admit of economical smelting, and the fact that the ores are self-fluxing enables the smelter treatment of a large tonnage per furnace.

"The Granby Co. has demonstrated, without question, that copper mining in the Boundary is a very profitable operation, even on a low copper market. It is figured that even with copper selling at 13 cents per pound (a price not likely for some time to come) there is a profit of at least $1 per ton in treating these ores.

"The Dominion Copper Co. has been in operation under the present management for nine months, but we have our mines well developed, with ore blocked out for more than ten years at the rate of 1,300 tons per day, a good smelting plant which we are now materially enlarging, and $750,000 cash available for the treasury.

"With one new furnace our output will be increased 700 tons per day, which will give us a total capacity of 1,300 tons per day, or an absolute average of 1,200 tons allowing for shut downs. This new furnace will be the largest that has been shipped into the Boundary country, being 225 inches by 46 inches, with a depth of 18 feet between floors. It is equipped with the Giroux hot top blast and will be fed automatically by side dump cars. This furnace will effect a saving in labor and fuel of about $100 per day, which is a matter of $36,000 per year, or one-third of a cent per pound on our proposed increased output.

"With our new furnace we should be able to produce from 8,000,000 to 8,500,000 pounds of copper per annum.

"At present, the smelter and mines are being operated by steam power. We will shortly be operating entirely with electric power, at a saving in power costs of about $100,000 per annum. With the installation of our new furnace we expect to produce copper at a cost of not over 8 cents per pound, f. o. b. Boundary.

"We do not intend, however, to be satisfied with a production of 8,500,000 pounds of copper per annum. Our mines are capable of producing the equal of any company in the Boundary, and, as we have recently purchased additional property at our smelter site, there is every reason to anticipate that our capacity will be still further increased."

DOCTOR BRIGHAM SAYS

MANY PHYSICIANS PRESCRIBE

Lydia E. Pinkham's Vegetable Compound

The wonderful power of Lydia E. Pinkham's Vegetable Compound over the diseases of womankind is not because it is a stimulant, not because it is a palliative, but simply because it is the most wonderful tonic and reconstructor ever discovered to act directly upon the generative organs, positively curing disease and restoring health and vigor.

Marvelous cures are reported from all parts of the country by women who have been cured, trained nurses who have witnessed cures and physicians who have recognized the virtue of Lydia E. Pinkham's Vegetable Compound, and are fair enough to give credit where it is due.

If physicians dared to be frank and open, hundreds of them would acknowledge that they constantly prescribe Lydia E. Pinkham Vegetable Compound in severe cases of female ills, as they know by experience it can be relied upon to effect a cure. The following letter proves it.

Dr. S. C. Brigham, of 4 Brigham Park, Fitchburg, Mass., writes:

"It gives me great pleasure to say that I have found Lydia E. Pinkham's Vegetable Compound very efficacious, and often prescribe it in my practice for female difficulties.

"My oldest daughter found it very beneficial for female trouble some time ago, and my youngest daughter is now taking it for a female weakness, and is surely gaining in health and strength.

"I freely advocate it as a most reliable specific in all diseases to which women are subject, and give it honest endorsement."

Women who are troubled with painful or irregular periods, bloating (or flatulence,) weakness of organs, displacements, inflammation or ulceration can be restored to perfect health and strength by taking Lydia E. Pinkham's Vegetable Compound. If advice is needed, write to Mrs. Pinkham, at Lynn, Mass. She is daughter-in-law of Lydia E. Pinkham and for twenty-five years has been advising sick women free of charge. No other living person has had the benefit of a wider experience in treating female ills. She has guided thousands to health. Every suffering woman should ask for and follow her advice if she wants to be strong and well.

AERIAL WAR FLOTILLA.

France Will Train Crews in the Management of Airships.

Paris, Oct. 12.—The Lebaudy airship has been sent to Chehalis, department of Charente, where it will be employed as a school balloon to train crews for France's aerial war flotilla.

PASSENGERS.

Per steamer Umatilla from San Francisco—H H Ferris, S F Green, H L Bainbridge, S S Pricky, A W Weart, A L Reise, D Gimley.

CONSIGNEES.

Per steamer Umatilla from San Francisco—D Fuller, E G Prior & Co, F R Stewart & Co, G E Munro & Co, Hamilton Powder Co, J H Todd & Sons, J W Morris & Co, Kwong Lung Tai, Most Rev B Orth, Munro & Co, Miller Bros, M R Smith & Co, Pioneer Coffee & Spice Mills, P McQuade & Sons, Rogers & Jameson, R Baker & Son, R P Rithet & Co, S Leiser & Co, S A Stoddart, Thompson Staty Co, T M Brayshaw, Wells, Fargo & Co, Yun Lung.

Cats' fur has no oily substance in it, and consequently is more easily wetted through than that of most other animals.

Investors from the East

Is it Acreage you want or City Lots?

We have,
5 ACRE LOTS
10 ACRE LOTS
FARMS, all kinds of prices.
LOTS, all parts of city.
Business chances, Warehouse, Factory and Hotel sites.
Mines, Mining and Industrial stocks.

H. H. JONES & Co.

Note the Address,
Rooms 19 to 23 Promis Block.
46 Government St.
Telephones 143 and A936.

HOTEL STRATHCONA

SHAWNIGAN LAKE, B. C.

Good Fishing, Boats For Hire

MRS. WARK, Prop.

J. E. PAINTER

GENERAL TEAMSTER.
WOOD AND COAL At Current Rates.

Wood cut any required length by electric machinery. Truck and Dray work promptly attended to.
RESIDENCE, 17 PINE ST., V. W.

I CAN SELL YOUR REAL ESTATE OR BUSINESS

NO MATTER WHERE LOCATED.

Properties and Business of all kinds sold quickly for cash in all parts of the United States. Don't wait. Write to-day describing what you have to sell and give cash price on same.

IF YOU WANT TO BUY

any kind of Business or Real Estate anywhere at any price, write me your requirements. I can save you time and money.

DAVID P. TAFF
THE LAND MAN
415 KANSAS AVE., TOPEKA, KANSAS.

SHOW CASES

We manufacture Up-to-Date Show Cases, Bank, Store, Hotel and Office Fixtures. Wall Cases, Counters, Shelving, Mantels, Desks, Art Grills and Mirrors. Order Furniture a Specialty.

DICKSON & HOWES,

Phone 1165. 131-136 Johnson St.

The Seamen's Institute

12 LANGLEY STREET.

Free reading room for seamen and seafaring men. Open daily from 10 a. m. to 10 p. m. Sunday, 2 to 5 p. m.

THE ARK

Corner Broad and Pandora
For Everything in House-furnishings.

Bittancourt & Stephens.

SAANICH MUNICIPALITY.

Notice is hereby given that I intend to apply at the next session of the Board of Licensing Commissioners of the Municipality of Saanich for a transfer of the license to sell spirituous liquors by retail on the saloon premises known as The Victoria Gardens, situated on part of Section XIII., Victoria District, to Frank Wright.

F. R. EWING,
Administratrix of the Estate of Emmett McD. Ewing, Deceased.

Drysock Boots

For Wet Weather

Are Most Essential at This Season of the Year

90 Pairs Men's Mule Hide Waterproof Boots	$5.50
120 Pairs Men's Drysock Leather Lined Boots	5.50
90 Pairs Men's Box Calf Blucher Goodyear Welts	3.00
30 Pairs Ladies' Wet Proof Soles, Kid Lined	4.50
190 Pairs Ladies' Kid Patent Tip, Good Soles	2.75
30 Pairs Ladies' Kid Bluchers, Good Value at	2.25
60 Pairs Boys' Lace Boots, guaranteed to outwear all others at the price	$1.75 and 2.00
90 Pairs Child's Blucher, Heavy Soles	1 50

Look out for our CALENDARS that are coming in December. All customers buying $10 worth of Shoes can have their names put down for one of them. It is the nicest Calendar that has ever been offered in B. C. You will like it.

Gum Boots and Rubbers in Great Variety.

JAMES MAYNARD

85 DOUGLAS STREET

Phone 1232 Oddfellows' Block

THE DAILY TIMES

Published every day (except Sunday) by

The Times Printing & Publishing Co.

LIMITED.

JOHN NELSON,
Managing Director.

Offices ..... 26 Broad Street

Telephones:

Reportorial Rooms 45
Business Office 1090

Daily, one month, by carrier ..... .75
Daily, one week, by carrier ..... .20
Daily, by mail, per annum $5.00
Twice-a-Week Times, per annum $1.00

Special Eastern Canadian representative, H. V. Kahle, Rooms 116-117 Mail Bldg., Toronto.

The DAILY TIMES is on sale at the following places in Victoria:

Army & Navy Cigar Store, cor. Government and Bastion.
Gough's Cigar Store, Douglas Street.
Emery's Cigar Stand, 22 Government St.
Knight's Stationery Store, 75 Yates St.
Victoria News Co., Ltd., 55 Yates St.
Victoria Book & Stationery Co., 61 Gov't.
T. N. Hibben & Co., 89 Government St.
A. Edwards, 51 Yates St.
J. C. Byrne, Gov't and Trounce Alley.
George Marsden, cor. Yates and Gov't.
H. W. Walker, grocer, Esquimalt Road.
W. Wilby, 91 Douglas St.
Mrs. Crook, Victoria West Post Office.
Pope Stationery Co., 119 Government St.
T. Redding, Craigflower Rd., Victoria W.
J. T. McDonald, Oak Bay Junction.
F. G. Pell, Beaumont P. O.
Mrs. Coburn, Oak Bay.
A. Schroeder, Menzies and Michigan Sts.
Mrs. Talbot, Cook and Pandora Sts.
Mrs. Marshall, Gorge Hotel, at the Gorge.
C. Hanbury, Savoy Cigar Store, Gov't.
Neil Macdonald, East End Grocery, cor. Foul and Oak Bay Ave.
A. Adams, Stanley Ave. and Cadboro Bay Road.
P. Le Roy, Palace Cigar Store, Gov't St.
W. Graham, 111 Fort St.
R. W. Buller's News Stand, C.P.R. Dock.
Str. Princess Victoria.
E. & N. Trains.
V. & S. Trains.
C. P. R. Trains.

The TIMES is also on sale at the following places:

Seattle—Hotel Seattle News Stand.
Rainier Grand Hotel News Stand.
Vancouver—Norman Caple & Co., 687 Granville Street.
New Westminster—J. J. McKay.
H. Morey & Co.
Dawson—Bennett News Co.
Rossland—M. M. Simpson.
White Horse, Y. T.—Bennett News Co.
Portland, Ore.—Oregon News Co., 147 Sixth Street.
Kansas City, Mo.—American News Co.

ON THE WANE.

The Toronto News, whose editor was once a prominent Liberal, says "Liberalism is on the wane." The Victoria Colonist, whose opinions may be changed to order, and have, as a matter of fact, been subject to some remarkable vacillations within the past few months, echoes the sentiments of its eminently respectable eastern contemporary. Still we are bound to consider that the editor of the Toronto News probably thought "Liberalism was on the wane" about the time he subjected his political principles to a critical review and concluded the time had come for a thorough revision. Liberalism withstood the shock of the defection of the distinguished editor. It will probably survive other rude jars of a similar character. The last Dominion general elections gave Sir Wilfrid Laurier the largest majority he has ever had as Premier of the Dominion, if not the largest any Prime Minister of Canada has ever had.

Still it may be that Liberalism is on the wane. It might be a good thing for Liberalism in Canada if it were to undergo a period of declension. There are evidently persons professing adherence to the principles of Liberalism whom the party could well spare, without whom the affairs of the party could be conducted with credit and all the success necessary for the maintenance of a strong, aggressive, progressive government, such as we have had for the past ten years.

The camp-following element, the element of the political community whose principle it is always to be on the side from which spoils may be gathered, has evidently concluded that Liberalism is not on the wane—that it is not going to be on the wane for a good many years yet. This element has made itself altogether too prominent and active in elections of late for the good reputation of the Liberal party. It must be taken in hand and dealt with. No responsible person or newspaper will venture to say that Hon. W. S. Fielding had anything personally to do with the practices which resulted in the loss of his seat in Queen's and Shelburne. The courts gave expression to the judgment of the community when they dismissed without hesitation the personal charges against the Minister of Finance. If some of the witnesses who are now testifying in regard to certain features of the late by-election in London are telling the truth—and it must be said that in the light of their confessions not much credence ought to be attached to what these witnesses say—there is some work for Hon. C. S. Hyman to do of greater importance to the country and to the good name of the Liberal party than the efficient administration of the Public Works Department.

We are not disposed to join in the lamentations of the people who lift up their hands in horror and cry aloud that there is little hope for the Dominion because public and private morality is on the wane—because the fine moral fibre of the people, inherited from a robust, plain-living, honest, conscientious ancestry, is becoming diseased and flabby. It is true a great change has been wrought in the sentiments of the people. The point of view of the Canadian of the present day is vastly different from the viewpoint of the sturdy pioneer who wrestled with the forest and converted it into a garden, who subdued the wilderness and brought it under his dominion. Such changes of moral perspective have been going on all through the ages. The world has survived them, and it has not retrograded. Let any one examine files of newspapers thirty or forty years old, and he will speedily become convinced that while the world continues to move, publicly and privately its course is onward and upward. While it is right that political corruption should be reprobated and the instruments through which corruption is practiced punished with the severest penalties the law provides, if we look backward not so many years—not beyond the recollection of men who still consider themselves young—we shall find that votes were openly purchased at polling-places, that the individuals with the longest purses were fairly sure to be elected as the representatives of the sovereign people, and that such practices did not appear to be considered objectionable in the eyes of the law. Nor was Canada an offender above her neighbors in such matters. In Great Britain, for the first time in history, the man without worldly wealth has a fair chance of obtaining a seat in Parliament. We say then that, all things considered, the outlook is hopeful. If the penalties already provided for the punishment of offenders against the election laws of the Dominion are not severe enough, if it is a difficult matter to secure the conviction of culprits under the law as it at present stands, then we shall expect the government to take whatever action is necessary to have the law amended and the course of justice simplified. One of the major offenders has already been punished by the courts. Mr. Gallery has been relegated to seclusion for a number of years. We presume Mr. Gallery is a prominent man in the public life of Montreal or he could scarcely have attained to the dignity, by any means, of a seat in Parliament. His prominence did not save him from the penalties of his transgressions. If there are any other public men in the Dominion inclined to such wayward courses as Mr. Dan Gallery—and we do not believe there are—they will doubtless take warning by what has befallen the man who was found out, and mend their ways.

WHICH TYPE DO YOU PREFER?

There is doubtless balm to the aching heart and stimulant to the depressed mind in the reflection that "Liberalism is on the wane." But then what about Conservatism? Is it experiencing a great revival? Have not nearly all the leading lieutenants of Mr. Borden in the House of Commons been practically convicted of offences, which will banish them to private life more effectually than the courts have disposed of Mr. Dan Gallery, of St. Anne's Division, Montreal? It is a very heinous offence for an aspiring individual to tamper with the political convictions of a corruptible electorate. He should be dealt with severely and summarily whenever he is caught. The sacredness of the ballot should not be subject to the ambitious desires of an unscrupulous man. But Mr. Gallery could doubtless put forward a plea that would be listened to sympathetically by the majority of men. He had entered into a great and very exciting game. He was determined to win at all hazards. He was not in politics for the sake of the service he might do his country but for the excitement incidental to getting the better of a neighbor and the enjoyment of a brief moment of triumph. There are plenty of individuals of the stamp of Mr. Gallery on this continent, and they are regarded with more or less tolerance by the majority of people. Men of the Fowler and Foster type are entirely different, and we do not know that in character they are more admirable. They are in parliament. To what uses have they deliberately put their positions as representatives of the people? According to the evidence of witnesses before the insurance commission and to confessions forced from the lips of the honorable gentlemen themselves, they entered into speculations with trust funds in which all the risk was to fall upon a certain number of widows and orphans and all the profits were to accrue to a company of prominent politicians. In one venture they actually did divide up fifty-five thousand dollars amongst themselves. In another instance they secured the confidence of two leading railway men of the Dominion, ascertained the routes certain lines of railway were absolutely certain to take, and turned their knowledge to good speculative account. They were even guilty of treachery towards individuals sharing in their speculative ventures and are now threatened with suits for an accounting. All these things have been brought out in evidence before the insurance commission. Mr. Foster, to his credit be it said, seems to feel that his position as a public man has been irredeemably compromised. He has pleaded the grinding, conscience-deadening effects of poverty in extenuation of his offences.

At the time the plots to turn public positions to good private account were being hatched, the gentlemen to whom we have referred were on a political tour of the West. Our readers will remember that jaunt, just previous to the last Dominion general elections. The company brought a teapot with them, and with it as a source of inspiration illustrated the evils and the injustices of the policy of preferential trade with Great Britain. Mr. Borden was one of the party. He was asked to become a participant in the promising speculative schemes; but he was far-sighted enough to perceive that if railway promoters gave special information to public men they would expect and exact special treatment in any cases they might have before parliament, and he was honest enough to keep his skirts clear of any such questionable transaction. His name appears only once in the records of the operations of any of the promoting companies, and that is in connection with the receipt of a sum of one hundred dollars, doubtless representing the extent of his interest.

But the point we wish to make is that if the Liberal party in the House of Commons is on the wane because it has suffered a great loss in the unseating and disqualification of Mr. Dan Gallery, what of the case of the Conservative party with Messrs. Foster, Bennett, Fowler, Lefurgey and others, all close to their leader and forming the first choice for cabinet material in case the unexpected should happen and the government be defeated within the next ten years, disgraced and discredited and their usefulness as public men practically destroyed forever by the revelations before the insurance commission. The gentlemen may take their seats in the House again—the insistent demands of "poverty" and the moral obtuseness of which they are the victims will effectually settle that point, which we observe has been raised by some eastern newspapers—but if they have ever rendered any useful service to their country in the past, they can never do so again. Their careers are at an end.

Referring to the visit of Lord Dufferin to this province at a time when there was a great deal of public dissatisfaction with the newly-formed confederation and to the tour of Earl Grey during the present year, the Toronto Globe says: From that time on threats of secession died out, and within a short time it became apparent that a transcontinental railway would be an accomplished fact. Gradually the feeling between east and west became more cordial, and during Lord Grey's current visit to the Pacific coast the welcome extended to him as Governor-General of Canada has been of the most enthusiastic sort. A generation has arisen which knows little about the old unpleasantness except through history or tradition, and there seems no reason to doubt that the spirit of genuine Canadian citizenship is just as strong to-day in British Columbia as it is in any other part of Canada. It is not too much to say that the recent appointment, for the first time, of a British Columbia jurist to the Supreme Court of Canada is at once a sign and a promoter of the more perfect consolidation that is now taking place.

* * *

Mr. J. J. Hill appears to be worried to a considerable extent about what may be the condition of this continent fifty years hence. "Sufficient unto the day is the evil thereof." Another celebrated man says the world is rapidly going mad, and the real problem of the future will be the care of the insane majority by the properly balanced minority. The savant's actual words are: "It can be shown that before long there will be actually more lunatics in the world than sane people. The burning problem of the day is how to prevent this increase of insanity. What is the use of wasting time and energy on an education bill when we have before us this absorbing problem, the contemplation of an insane world, to deal with?"

* * *

The revolver habit in the United States is responsible for many a deed of wanton slaughter. A young fellow in Sacramento was going home a few nights ago at a late hour. He saw a man leaning up against a telephone post. Coming to the conclusion that the apparently sleeping man was playing possum with the intention of holding him up, the young chap whipped out his revolver and fired one shot, which failed to disturb the suspected robber. Another trial and the man dropped dead on the sidewalk. He had been indulging indiscreetly and was sound asleep. His assailant ought to be either hanged or shot, of course; but he will doubtless escape with a lecture on the necessity of being more cautious when he goes hunting in the silent watches of the night.

* * *

Let us see, a whole week has passed and the Colonist has not changed its opinion on the Chinese question. This surely constitutes a record.

THE LURE OF THE WILD.

Moncton Transcript.

The lure of the wild is so attractive that Messrs. Fowler, M. P., and Lefurgey, M. P., have overlooked the demands to appear before the royal commission at Toronto, and explain their land speculations, with money directly or indirectly borrowed from I. O. F. sources. Little wonder that Tory politicians suddenly become rich, when the funds of a great fraternal insurance society are at their apparent demand when they merely ask leave to borrow.

IS ANGLO-AMERICAN FEELING REALLY THIS?

An American Resident in England, in the Critic.

As far as I can see, nothing as yet has come of this spasm of cordiality except that the Stars and Stripes float (a trap for the tourist) from almost every big hotel and shop in London; that Anglo-American societies (a trap for the tradesman) have been formed, Anglo-American dinners eaten, Anglo-American healths drank; that London has been swept by "the American invasion"—an ingenious way of saying that Americans are putting up John Bull's big buildings, constructing his subways, marrying and financing his penniless peers, producing his art, editing his papers, running his theatres, making his shoes and his candy, keeping his teeth in order and showing him generally how the thing should be done.

As far as I can see, nothing else ever will come of this or of any other entente cordiale the English would impose upon us. A foolish phrase cannot undo the work of centuries.

If we were to scratch our new Anglo-Saxon cousin we would find the old Englishman, all blatant belief in himself and unreasoning prejudice against every other human creature.

Personally, that is what I would prefer to find. Character, in nations as in individuals, is the great thing; and if John Bull were to lose his conceit—to which even Emerson had to acknowledge there are no limits—his ignorance of his neighbor, his cock-sureness of his own superiority, what would be left of him?

PERSONAL.

Miss Mabelle Biggart, B. A., of New York city, arrived in Victoria yesterday and is registered at the Dominion hotel. Miss Biggart is a well known preacher, writer and traveller. She preached in the First Congregational church, Vancouver, on Sunday last, and on Tuesday lectured on the subject, "Sunrise and Sunset on the Desert." It is probable she will occupy a local pulpit next Sunday and also lecture during the coming week.

* * *

Messrs. J. S. Emmerson and J. W. Coburn went up to Nanaimo this morning with J. Arbuthnot to complete the details for the purchase by the latter of the sawmill and timber limits formerly owned by Andrew Haslam and recently acquired by the two first named and the estate of Wm. Munsie.

* * *

John Hendry, president of the V., W. & Y. railway, is at the Driard, accompanied by Mrs. Hendry. They brought over a large touring automobile with which they will test Victoria's good roads. A. E. Woods, vice-president of the Victoria Terminal railway, came over with them.

* * *

Capt. Whistler, formerly master of the Tacoma, returned to Victoria recently after spending some years at Nome, and states that this season's output will be very large.

* * *

E. J. Fader and wife and Miss A. Ashby, of New Westminster, are registered at the Driard. The former is a well known merchant of the Royal City.

* * *

A. C. Hope and wife, of San Francisco, and C. E. Hope, of Vancouver, are at the King Edward.

* * *

Rev. G. Eadie and wife, of Sarnia, and Rev. Andrew Thomson and wife, of Toronto, were at the Dominion hotel yesterday. They left last evening for Seattle from whence they will go to China. All are being sent out by the foreign missions committee of the Presbyterian church as missionaries to the province of Honan.

* * *

J. F. Ritchie returned a couple of days ago from a surveying trip up the Bulkley and Skeena rivers. He corroborates the statements recently made regarding the fine agricultural lands in Bulkley valley and round Nechaco and Ootsa lakes. The mining prospects he considers excellent, and believes that somewhere on the Telkwa a new Rossland will be developed.

* * *

F. E. Stewart, one of the first locators at Stewart, the new mining camp on the Portland canal, arrived in the city yesterday. In common with every visitor from that vicinity he gives glowing accounts of mineral prospects. He also states that the railroad, a charter for which was procured by C. H. Dickie, will shortly be commenced.

* * *

J. W. Robinson and wife, of Revelstoke, who have been spending a few days in the city, went to the Mainland last night. They will visit Kamloops, Nicola and Quilchena before returning home.

* * *

Dr. F. F. Fleetwood, Mrs., Miss and Mr. Fleetwood are a quartette of Australian tourists registered at the Driard. They came over from New Westminster where they have been visiting friends.

* * *

Colin Cameron, formerly of the city police force, and now provincial constable with headquarters at Windermere, is renewing old acquaintances in the city.

* * *

S. F. Mackenzie, the well known shipping man of Vancouver, is at the Driard. He is accompanied by Capt. Kruger, of Norway.

* * *

Walter Hepburn, of Vancouver, contractor for the new C. P. R. freight sheds, is in the city. He is at the King Edward.

* * *

A. W. Weart, C. C. Fricke and B. W. Webb, of Vancouver, are at the King Edward.

* * *

James Norcross and daughter, of Duncan, are registered at the Dominion.

M. Adams and H. Helen, of Duncans, are guests at the King Edward.

Matthew Bridge and Fred. Asprey, of Skagway, are at the Dominion.

D. H. Cromble, of Brooklyn, N. Y., is a guest at the King Edward.

W. R. Lockhill and wife, of Montreal, are registered at the Driard.

W. Daniell, of Atlin, B. C., registered at the Dominion yesterday.

A. L. Reeve, of San Francisco, is registered at the Dominion.

W. H. Morrison, of Nelson, is registered at the Dominion.

Louis T. Hill, of Sparta, Wis., is a guest at the Driard.

F. W. Stockbridge and wife, of Everett, are at the Driard.

H. Collinson, of Ladysmith, is a guest at the Dominion.

S. J. Marshall, of Lillooet, is a guest at the Dominion.

O. J. Johnson, of Moyie, is a guest at the Dominion.

P. A. Galbraith, of Nanaimo, is at the Dominion.

ORCHARDS RUINED.

Rochester, N. Y., Oct. 12.—The storm that swept over western New York destroyed many thousands of dollars worth of fruit trees around Rochester. The peach trees suffered the most and many peach and quince orchards in Monroe county are ruined.

A clergyman was asked by a young lady the meaning of the word "optimist." "An optimist," said he, "sees a silver lining in every cloud. A pessimist bites the silver to see if it is real."

EGYPTIAN CURE FOR SUNSTROKE.

Travellers in Egypt must often have noticed curious scars upon the foreheads of the natives, though perhaps they have not discovered its significance. The formula for the malady is curious and typically eastern. The victim must be laid full length upon the ground and massaged from the feet upward. The sunstroke is some form of evil genius which must be squeezed and forced into one spot. This the massage accomplishes. When the masseur has done his best to this end, and assumes that the virus of the enemy is all concentrated in the forehead of the patient, then the teeth of the operator are applied to the infected area, and a piece of life flesh of the forehead bitten out.

The strange thing is that the treatment is said to be invariably efficacious. It may be faith cure, or it may be that the sunstroke itself was imaginary—the cure is sure.

IF YOU ARE PARTICULAR ABOUT WHAT YOU WRITE WITH, BUY A

NO BETTER PENS EVER MADE

THE STANDARD FLANGE

For Bookkeeping, Stenography, Manifolding, and Correspondence a Fountain Pen with an Ink Joint away from under the finger grasp. We believe it the best, and so guarantee it.

Sold and Guaranteed By DAVID SPENCER, LTD.

Walter S. Fraser & Co., Ld.

HARDWARE

LANTERNS, AIR TIGHT HEATERS, and ENAMEL WARE

Call and Get Prices.

Wharf St. 'Phone 3. VICTORIA, B.C.

David Spencer Ltd.

WESTERN CANADA'S BIG STORE

We Are Never Too Busy to Make Arrangements to Be Busier

We seem to be fortunate in having (just when it's mostly wanted), something of special interest for our customers, whether it is a special buy or a clearance, we offer the same to our customers at the most interesting time.

Special Purchase of Men's Raincoats Now Selling at $6.75

They won't last long.

Doing Good Business in Men's Clothing

Spencer Clothing is being appreciated by Victoria men, that is certain. Each year the business has grown greater, and the present season's business is most gratifying.

We have never had a finer, better assorted or better made stock of clothing than is here to-day for the men who are ready for Fall Suits and Overcoats. It will puzzle the most critical to tell us where the custom tailor could improve on this clothing.

The materials are the handsomest that have been woven, the styles are newest and most up-to-date, the workmanship is artistic and most thorough throughout. Of course, every fabric is absolutely all wool.

If you are not a regular customer of ours you will be surprised at the values shown at $10.00, $12.50 and $15.00.

Ladies' Wool Underwear

THE DEPENDABLE KIND.

Natural Wool Shirts and Drawers $1.00 per garment. This is a garment that will not shrink and will give satisfactory wear.

Ladies' Wool and Cotton Mixed Vests and Drawers, medium weight, 75c. each.

Exclusive Millinery

Spencer Millinery is exclusive; there's a sameness about most millinery sold in stores where buying opportunity is limited to one or two Canadian stores.

Our buying opportunities show up to more advantage in this department than in any other. For the beginning of a season our millinery stock is personally selected in Paris by a member of the firm, and for the balance of the season our Paris buyer, who has had 20 years' experience in the millinery business, keeps our stock fresh with anything new suitable for our trade.

Shoe Time

1,800 pairs from one of our reliable manufacturers ready for selling Saturday.

Luxury in Gloves

FOR WOMEN'S AUTUMN WEAR.

Our lines of Women's Gloves are now complete in Autumn Styles and Colorings. You know our brands by years of good service.

If you don't know these Gloves you can't do better than begin right away to make their acquaintance.

$1.00, $1.50 and $1.75 for all kinds of Guaranteed Gloves for street wear.

Suits for Boys

These are Suits that stand the stress of being worn daily by healthy boys; double-breasted and Norfolk Jacket Suits of good, serviceable tweed, cut to give the boys plenty of room, and to look smart, will out-wear school time and play time.

See the selection at FOUR-FIFTY the Suit.

Book and Stationery Department

FOR SATURDAY'S SELLING.

25 more Webster's Dictionary ... 10c.
35 Post Card Albums (150 cards) ... 15c.
Balance 5-Shilling Novels ... 40c.
50 Mrs. Burton's Cookery (Balance of lot) ... 30c.

FICTION. NOTE THE PRICES.

Karli Grier ... 85c.
The Man Between, by Amelia Burr ... 85c.
The Lady Evelyn, by Max Pemburton ... 85c.
Blindfolded, by Wallcott ... $1.15
Doc Gordon, by Mary Williams-Freeman ... 85c.
The Day Dreamers, by Jessie Lynch Williams ... 85c.
House of Thousand Candles, by Meredith Nicholson ... $1.15
And many others.

PERRIN GLOVES

TRADE MARK REGISTERED

STYLE, FIT, DURABILITY. SOLD EVERYWHERE

..FINE LEATHER GOODS..

A NECESSITY to all ladies is a nice handbag. We have a fine selection of these handbags, purses, pocketbooks, etc. They are the best quality leather, are well made, and neat in appearance, and are entirely new in design.

OUR STOCK of these goods is complete, and we have also a fine line of ENGLISH TRAVELLING BAGS with sterling silver and ivory fittings. They are all handsome and we invite you to call and compare the quality and prices of them before purchasing elsewhere.

C. E. REDFERN, 43 Govt. St.

TELEPHONE, 118 P. O. BOX, 93.

READING CRACKERS

You don't know what perfection in Crackers means until you try the famous Reading Crackers; they positively melt in your mouth. All first-class grocers stock them; they are made by

Huntley & Palmers,

BISCUIT MANUFACTURERS TO HIS MAJESTY THE KING. H. P. 1765

IN OUR WINDOW

Soap Goes Up and Down, But the Quality Is Always the Same.

WHITE SWAN, 6 cakes ... 25c.
ECLIPSE SOAP, 6 cakes ... 25c.
GOLDEN WEST, 6 cakes and a chance to win the great prizes ... 25c.

Carne's Up-to-Date Grocery

NEXT TO C. P. R. OFFICE. COR. GOVERNMENT AND FORT ST.

A Good Tonic

Our Ferrated Emulsion is useful in chronic coughs, general delility, and as a real system builder. Fortifies the system against colds.

$1.00 per Bottle

CYRUS H. BOWES,
CHEMIST
98 Gov't. St., Near Yates St.

ON SEA FRONT—
DALLAS ROAD

TWO LOTS
COTTAGE
$3,000

Money to Loan.
Fire Insurance Written.
Stores and Dwellings to Let.

P. R. BROWN, LD.
30 BROAD STREET.
Phone 1076. P. O. Box 428.

SPECIAL SALES
TOILET GOODS
COMBS,
BRUSHES,
SKIN TONICS,
PERFUMES, ETC.
B. C. DRUG STORE
Tel. 556. 97 Johnson Street.
J. TEAGUE, Proprietor.

MODERN
COTTAGE

Centrally located, with beautiful view of sea, six rooms, bath, sewer, electric light, hot and cold water, concrete foundation, etc.

A Charming Home
Only $2,750.

GRANT & CONYERS
NO. 2 VIEW STREET.

CITY NEWS IN BRIEF

—His Honor Judge Henderson presided in County court chambers this morning in the absence of Judge Lampman. Only a few unimportant applications were disposed of.

—Clifford Terrean, a few days ago, recorded the Rainbow mineral claim. Its location is given as 10 miles from Cowichan lake on the northeast branch of the southeast branch of Robertson river.

—Col. F. B. Gregory has been retained to defend Featherstone, who is accused of murdering Mary Dalton at South Wellington recently. He will be tried at the Nanaimo assizes that open on Thursday next.

—On Sunday last Mr. Campbell, a resident living just beyond the city limits on Fourth street, had a valuable cow severely wounded in the eye by a stray shot from some hunter's gun. The party responsible has not been apprehended. The case is a very aggravating one and represents a considerable loss to Mr. Campbell.

—The charge preferred before Magistrate Hall against two youths of damaging certain property in the Saanich district was withdrawn this morning. It was explained by Constable Russell that it was a case of mistaken identity. E. E. Wootton appeared for the accused, and asked for costs, which were granted to the amount of $8.75.

—This morning in the police court Chas. W. Barrett was convicted of supplying an Indian, named Dan, with intoxicants. He was fined $100 and $1 costs; in default three months' imprisonment. John W. Turrell, a negro, charged Donald McKay with wilful damage to property. The latter pleaded guilty, and was fined $20 and $1 costs, an additional $5 to be paid the prosecution for damage done upon his premises.

—The Nanaimo Free Press says: "Miss Ethel Hodgson, daughter of Ald. Hodgson, has received through the educational department the governor-general's silver medal for receiving the highest marks in High school work. Her standing also entitles her to one year's tuition in the McGill University. The young lady, who is but 17 years of age, is to be congratulated upon her high standing. She is at present prosecuting her studies at the Normal school in Vancouver. It is noteworthy that in 1901 Miss Hodgson's brother won a scholarship in McGill being the first student in British Columbia to take first-class honors and scholarship in this examination."

A NOTED PULPITEER.

Miss Maybelle Biggart, B. A., to Preach in the Congregational Church on Sunday.

Miss Maybelle Biggart, B. A., the noted pulpiteer, traveller and writer, is in the city for a few days. She will preach in the Congregational Church on Sunday, the subject for the morning being "The man and his pilot" and for the evening "Simon the Cross-bearer." In the afternoon she has consented to speak at the Gospel Mission on View Street, at 3 o'clock, upon the theme "Go one more mile."

A remarkable account of Miss Biggart's experiences among Indians will appear in to-morrow's issue.

On Monday evening Miss Biggart will lecture in St. Andrews Presbyterian Church on the works of George Eliot, including the celebrated condensed interpretative dramatization of "Adain Bede."

—Electric light baths and massage; ladies and gentlemen. 'Phone B725. 219 Yates street.

—Bed spreads at 75c. and $1.00, two world beaters. Also huge range, all styles and prices. Robinson's cash store, 86 Yates street.

—During the month of October you can get a dozen Crown Folder Photographs at the Skeene-Lowe Studio for $5.00. The regular price is $7.00, and will again be $7.00 next month. This ought to settle the Xmas present question.

—Ladies' flannelette wrappers, 46 in., at $1.00; night gowns, 45c.; also drawers, corset covers and underwear. Robinson's cash store, 86 Yates street.

—$3.00, only $3.00, will buy you a pair of wool blankets, the best for the money in Victoria. Also Saxony wool blankets at $5.00, $5.75 and $6.00. Call and see. Robinson's cash store, 86 Yates street.

—Hooper & Watkins, architects, are calling for tenders for the erection of a five story and basement brick and stone warehouse for Pither & Leiser. This is the building referred to in the Times some time ago. Tenders have to be in on or before noon of Saturday, October 20th.

—Major Macfarlane, of Cobble Hill, who was committed for trial for killing a bull, the property of Mr. Garnet, of the same place, has elected for speedy trial, which will take place before His Honor Judge Harrison on the 17th inst. at Duncan. The crown will be represented by H. Dallas Helmcken, K. C., and the accused by S. Perry Mills, K. C.

—This morning's Nanaimo Herald referring to the transfer of the sawmill at the Coal City says: "To-day Mr. Arbuthnot and others will be up from Victoria and the property will, it is expected, be taken over. Mr. Savage will remain in Nanaimo for a few days and there will be general changes made soon. As to the price to be paid for the property it is not yet made public, but it is not far from $100,000. The plant will be very greatly enlarged, and the capacity doubled or more. Some of the work will require skilled labor, and the pay roll should be very much more increased over the amount now paid out by the present company. Mr. McGavin thinks the future of Vancouver Island is very bright, and expects Nanaimo to move along with the rest of the country."

Pacific Transfer Co.

If you are leaving by the early morning boat ring up 'phone 249 and get your baggage hauled. Furniture moved to any part of the city at moderate terms.

Wagons from 6 a. m. to 10.30 p. m.

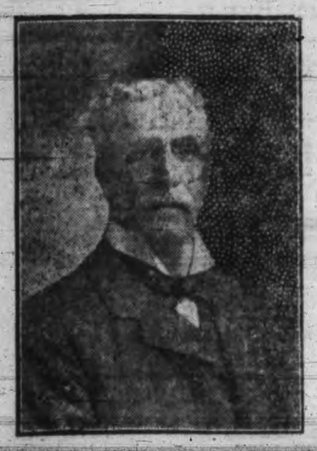

I Keep the Best Pipes

LOEWE,
PETERSON
AND
E. A. M.

E. A. MORRIS
THE LEADING TOBACCONIST
GOVERNMENT STREET.

Trade Mark

Cooking Exhibition
On "THE MALLEABLE" Range

Commencing Monday, October 15th, lasting all week, at our showrooms, No. 88 Johnson street. We beg to announce that a salesman from the factory will be present to demonstrate the leading qualities of "THE MALLEABLE" RANGE, and we cordially invite all interested in a range of such superior merit to call and enjoy a cup of coffee and hot biscuit with us cooked ON "THE MALLEABLE."

THE MALLEABLE MADE IN SOUTH BEND
Watson & McGregor, 88-90-99 Johnson St.

Shipping

Delayed by unfavorable winds and calms, the British ship Fingal, Capt. O'Neill, arrived in the Royal Roads this morning after a most tedious voyage from Glasgow. The vessel is one of the cargo ships which have been expected for some weeks. The trip was uneventful so far as could be learned ashore this morning. Up till noon Capt. O'Neill had not left the ship. He was very tired as a result of several anxious days spent in trying to get up the Straits. The ship is 168 days out from Glasgow and brings heavy cargo for Victoria and Vancouver. That for this city is consigned to Robert Ward & Company. The Fingal is a very large carrier, being a craft of 2,436 tons register.

TRIAL ISLAND STATION.

An official notice regarding the installation of a fog alarm station and lighthouse on Trial island has been given. The notice says:

The lighthouse is being built on the summit of the 80-foot knoll near the southwest end of the island. The fog alarm building stands on a lower part of the rock southeasterly from the lighthouse. It is a rectangular wooden building, painted white with red roof. The horn projects from the south end of the building and points south 22 degrees east. The fog alarm consists of a diaphone, operated by means of compressed air, the power being supplied by an oil engine. It will give, during thick or foggy weather, one blast of about three seconds' duration every minute, thus: Blast, 3 seconds; silent interval, 57 seconds; blast, 3 seconds; silent interval, 57 seconds. The fog alarm was put in operation on the 1st September, 1906. Further notice will be given when the light is established.

AN OFFICIAL INQUIRY.

On Friday, September 28th, a jury, composed of the following citizens and business men of White Horse, George Armstrong, Arthur McLennan, Thos. McRea, Fred Alley, W. D. McLaren and C. Johnson, was empannelled under a coroner's warrant, issued by Coroner Pare, to inquire into the cause of the death of Philip Murray, John Woods and J. Smith, victims of the Columbian disaster. Kaufman, pilot of the Columbian; Capt. Williams, second mate; F. Mavis, chief engineer; A. L. Banownan, second engineer, and C. D. Phillips, steward, were examined, after which the court adjourned until October 11th, to allow other witnesses to attend.

The bodies of First Mate Welsh and Fireman Morgan have not yet been found.

CANADIAN-NEW ZEALAND LINE.

R. P. Rithet & Company are the local agents of the Canadian-New Zealand line. They announce that the Bucentaur will sail on or about the 20th inst. and are anxious that the vessel should receive a substantial freight from this port. Thus far shippers do not seem to realize the opportunities for trade this service affords. In New Zealand, Capt. Jenkins, of the Bucentaur, says, there is a good demand for potatoes, onions, lumber, etc., and he thinks it might be to the advantage of business men to look into the market. Ships of the line have, by reason of the contract with the Canadian government, to call here on their inward and outward voyage, and it is hoped to make the trade of the port warrant their calls here.

REGULAR SERVICE.

A dispatch from Montreal of Thursday's date says: "The remarkable regularity in crossing the Atlantic by the C. P. R. Empresses is instanced in the last voyages of both these steamships.

"The Empress of Ireland left Liverpool on the evening of Friday, September 21st, and passed Point Amour (inside the Straits of Belle Isle) at 12.50 p. m. on the following Wednesday.

"The Empress of Britain, which left Liverpool last Friday evening, passed the same point the Wednesday following at 12.10 p. m., showing that even the variable weather to which these vessels had been subjected on the two trips has practically not interfered with their clockwork-like sailing qualities, as on the two thousand miles travelled there is a difference of only forty minutes in their time."

RETURNING HOME.

Capt. Otto Buckholtz, who was recently sent to England to inspect and, if satisfactory, purchase a steamer for a local company to be used in service on the west coast of this Island, is en route home. He has not succeeded in the object of his mission so far, and is returning to further confer with those interested in the enterprise. The expedition of Capt. Buckholtz cannot yet be pronounced a failure, said one of the members of the company this morning. There are some things that have not been agreed on and Capt. Buckholtz is returning so that an understanding with regard to these may be reached. It could not be ascertained this morning whether Engineer Hewitt, who accompanied Capt. Buckholtz, is on his way home.

MARINE NOTES.

The Nippon Yusen Kaisha liner Shinana Maru left Yokohama for Victoria on the 5th inst., with 282 passengers. For Victoria the ship has 145 tons (measurement) of cargo. The ship is due here on the 19th inst.

The round the world steamer Bellerophon will return to Victoria on Saturday to load cargo for her next outbound voyage. She is now at Comox taking on bunker coal.

The steamship Pleiades will be due from the Orient on the 20th inst. She has for this port about 200 tons of freight.

Steamer Umatilla arrived from the Golden Gate at an early hour this morning. The steamer Queen of the same line will leave for San Francisco this evening.

M. J. Ready and wife and Miss Marie Ready, of Indianapolis, are guests at the Driard.

IMPORTANT BY-LAW COMES UP MONDAY

CHANGES IN CONDUCT OF LICENSE BUSINESS

Proposed New Regulations Strongly Opposed by Many Prominent Business Men—Effect of Alterations.

A by-law will be introduced at the next sitting of the city council, which promises to sow almost as much dissension among the civic representatives as the water problem has done. This is in reference to the regulation of the liquor license premises of Victoria. On different occasions the Times has announced that the question was pending, that the special committee appointed to investigate the situation at the beginning of Mayor Morley's term had reported, and that their recomendations were being embodied in a by-law, and that the changes would be found to be somewhat embarrassing to those engaged in the wholesale or retail liquor business. The proposed new regulations have been couched in legal phraseology and now are ready to come before the city fathers for ratification or otherwise. In other words the two elements, that standing for the stringent enforcement of such laws and that which believes that it is not conducive to the commercial welfare of the community to hold the lid down too closely, must cross swords within a short time. And the indications are that the struggle will be just as keen as that which has been witnessed recently between two sections of the city council in support of two distinct water works improvement schemes.

The Times has dealt with the contemplated changes on several occasions pointing out that their adoption would mean the placing in the hands of the police more arbitrary powers for the enforcement of the regulations in respect to the conduct of license premises. At the present time it is considered that their authority is not sufficient to enable them to suppress infringments of the law commonly associated with such places. It is hard for them to procure evidence while they may have knowledge that certain premises are not being operated in accordance with the municipal regulations. The alterations, however, will put a different complexion upon the face of matters making it exceedinly difficult for anyone to do anything placing him within the baun of the law without suffering the consequences. The result, naturally, will be the more stringent enforcement of the prohibition of Sunday sales by means of side entrances, gambling in saloons and other practices that are so bitterly opposed by a large proportion of citizens.

The exact wording of the by-law, with reference to the saloon license, reads as follows:

"The licensee shall sell by retail only, all liquor to be consumed on the premises. The liquor shall be sold in one room only, which will constitute the bar, unless under a restaurant license for the same premises; and the bar shall be a room which shall be capable of being closed during prohibited hours.

"The bar shall consist of a bar-room, lavatory and such other offices as shall be necessary for the storage of goods and there shall be no partition in the bar-room of greater height than eight feet and there shall be a space of two feet between the top of such partition and the ceiling. No side or back entrance shall be allowed to be used as an entrance or exit for customers; and a back entrance shall mean an entrance other than one, the door of which is on a public highway. The licensee shall also keep a lamp of at least ten candle power affixed over all entrances and exits from dark till daylight."

Already the by-law has roused considerable opposition among those engaged in the liquor business. They claim that some of the changes are unreasonable, while generally the effect will be to hamper them in all their dealings to such an extent that material injury to the trade will result. It is their intention to oppose the by-law as strongly as possible. It is quite possible that a deputation will be appointed to wait upon the city council before the final adoption of the regulations providing they approach dangerously near that stage. This, however, is not likely to be done next Monday as those interested in the defeat of the proposal believe that amendments must be introduced before the alterations are accepted by the council. When it has approached the crisis if anything remains to which the liquor dealers particularly object it is stated that they will wait upon the authorities to give expression to their views.

—Special reduction for one month only; a new stock of winter goods just arrived at Taisang & Co., 156 Government street, for gentlemen's suitings. Price from $15 to $21. Fit and style guaranteed.

—We have the goods, largest stable stock in the city of ginghams, galateas, denims, ducks, Oxford shirtings, apron checks, Flannelettes, &c. yard. Robinson's cash store, 86 Yates street.

FINAL PROGRAMME FOR FARMERS' FALL MEETINGS

Educational Addresses to Be Delivered by Experts on Vancouver and Adjacent Islands.

The deputy minister of agriculture has completed the programme of fall meetings of the Farmers' Institutes. In addition to the itinerary given in Wednesday's Times the following meetings complete the list:

Miss Rose and Andrew Elliott will address the meetings at Colwood and Metchosin on October 23rd and 27th in addition to Rev. W. A. Dunham, as previously announced.

The apple packing contests have been arranged to take place at Pender Island on October 24th, and Mayne Island on October 25th. In addition to the contests, which will be judged by Fred Earle, Miss Rose and Andrew Elliott will deliver addresses. The same speakers will attend meetings at Ganges Harbor on October 29th, and Fulford Harbor on October 30th. This completes the list, as far as known, for Vancouver Island and vicinity.

The same speakers will then proceed to the mainland and hold the following meetings: Central Park, November 1st; North Vancouver, November 2nd; Coquitlam, November 5th; Hammond or Haney, November 6th; Wharnock, November 7th; Mission City, November 8th; Agassiz, November 9th; Mount Lehman, November 10th; Langley, November 13th and 14th; Surrey, November 15th and 16th; Mara, November 19th; Lumby, November 20th.

After leaving the Okanagan, the itenerary for which tour has already been published, Dr. S. F. Tolmie and F. M. Logan, B. S. A., will hold stock judging classes at the following places in the Fraser valley: Chilliwack, October 24th and 25th, at the Delta, October 26th and 27th, and at Richmond, October 29th and 30th.

R. A. Vance and wife, of Riverview, and Daniel Baird, of Kemptville, are Ontario visitors registered at the Dominion.

VICTORIA DAILY WEATHER

Thursday, Oct. 11th, 1906.

	Deg.
Highest	55
Lowest	51
Mean	53

Rain, .44 inch.
Sunshine, 6 minutes.

VICTORIA WEATHER

SEPTEMBER, 1906.

	Deg.
Highest temperature	71.7
Lowest temperature	42.4
Mean temperature	56.34

Total precipitation for the month, 3.14 inches.

Bright sunshine, 151 hours 6 minutes; mean daily proportion, 0.40 (constant sunshine being 1).

First prize certificates placed on a Piano that has never been exhibited may be considered sharp business practice, but is it honest?

The Old Reliable
Gerhard Heintzman Piano

Needs no such misrepresentation. It is sold only on its merits, and the splendid reputation gained by forty years of honest business methods and strict adherence to the golden rule in business: "The best, the very best, is none too good for our customers."

SOLD ONLY BY
FLETCHER BROS.
"SUPERIOR QUALITY" MUSIC HOUSE.

What Men Are Wearing This Fall

We wish you would spare us half an hour soon, so we could show you what this new season has in store for well-dressed men.

What Fit-Reform vouches for is proper, beyond cavil in

FALL SUITS
FALL TOP COATS
FALL RAINCOATS

ALLEN & CO.
Fit-Reform
73 GOVERNMENT ST. VICTORIA

PATERSON SHOE CO., LTD.

Prices Gone On the Rocks With Great Damage to Large Profits

This is the time of the year to be very particular about getting Good Waterproof Boots and Shoes. We have them at Rock-Bottom Prices. : : : :

MEN'S BOX CALF BLUTCHER CUT BOOTS, leather lined. Special $3.75
MEN'S BOX CALF BALS, heavy double sole, Goodyear welt $3.50
MEN'S VELOUR CALF, Blucher cut, medium sole, welt $4.00
MEN'S VELOUR CALF, Blucher cut, dull kid quarters $4.50
MEN'S EXTRA HEAVY BOX CALF BOOTS, welted soles, waterproof ..... $5.50 and $6.00
MEN'S CHROME TAN, Blucher cut, guaranteed waterproof from top to bottom ..... $5.50 to $6.00
BOYS' OIL GRAIN LEATHER BOOTS, Blucher cut, leather lined, solid oak tan soles $2.50
BOYS' BUFF AND OIL GRAIN BOOTS, solid oak tan soles ..... $1.75 to $2.25
YOUTH'S STRONG SCHOOL BOOTS, in grain leather and box calf, just the boot for wet weather ..... $1.50 to $1.75
MISSES' BOX CALF BOOTS, leather lined, medium sole. A smart looking school shoe for ..... $1.50 and $1.75
MISSES' PEBBLE GRAIN LEATHER BOOT, oil tan, waterproof ..... $1.25 to $1.50
LITTLE GENT'S OIL GRAIN AND BOX CALF BOOTS ..... $1.35 to $1.50
WOMEN'S SOROIS, HAGARS, AND DOCTOR'S SPECIALS, in box calf and vici kid, waterproof sole ..... $3.50 to $5.00
WOMEN'S STRONG BOOTS in box calf and pebble leather ..... $2.00 to $2.50

Perfect Fitting Rubbers and Gum Boots For All.

TWO STORES
Shoe Emporium — Cor. Govt. and Johnson
City Shoe House — 70 Government Street

For Saturday Selling

STEPHENS' MARMALADE IN ONE-POUND TINS, 2 FOR ..... 25c.
FRY'S COCOA, 3 PKGS ..... 25c.

F. P. WATSON,
GROCERIES.
'PHONE 448. 55 YATES ST.
BEST VALUE IN TEAS IN THE CITY.

TETLEY'S
CHOICE TEAS

UNSURPASSED IN QUALITY.
UNEQUALLED IN VALUE . . .

SOLD BY ALL GROCERS.

THE HUDSON'S BAY CO.
DISTRIBUTING AGENTS.

FIRST PRIZE

Whenever our Pianos have been exhibited at the B. C. Agricultural Society's Exhibition in this city, they have been awarded a First Prize or a Diploma.

One First Prize and Four Diplomas are now on exhibition in our windows.

They are all genuine and bona fide.

M. W. Waitt & Co.,
LIMITED.
41 GOVERNMENT STREET.

A BUSINESS CAN GO WITHOUT ADVERTISING. So can a wagon without greasing; but in both instances it goes hard.

Building Lots
FOR SALE.
HOUSES BUILT ON THE INSTALLMENT PLAN.

D. H. Bale
CONTRACTOR AND BUILDER.
'Phone 1140 Elford Street.

HELLO!
Yes, this is the place to send your
BLANKETS
and get them washed thoroughly clean and smelling sweet.

STANDARD STEAM LAUNDRY
'PHONE, 1017. 85 VIEW STREET.

SPORTING NEWS.

ASSOCIATION FOOTBALL.

SECOND OF SERIES.

The second match of the junior league series will be played between the North Ward and Central teams, commencing at 1.30 o'clock to-morrow afternoon at Oak Bay. On the last occasion these elevens met the contest resulted in a draw, so that the forthcoming game should be well worth witnessing. H. A. Goward has been chosen to act as referee. The personnel of the respective teams follows:

North Ward—Goal, S. Ross; full backs, F. Sweeney and R. Brown; half backs, P. Lawson, R. Hickey and R. Sedger; forwards, J. Peden (centre), C. McCarter and Bishop (right wing), A. McGregor and E. Taylor (left wing); reserve, A. McDougal.

Central—Goal, R. Johnson; full backs, D. Campbell and C. Knox; half backs, W. Meyers, G. Agnew and Ed. Bryndilson; forwards, R. Sargison (centre), McInnes and F. Snyder (right wing), T. Fullerton and W. Colvin (left wing); reserves, A. Erb and E. Holton.

THE INTERMEDIATES.

To-morrow afternoon the Y. M. C. A. and Victoria West teams will try conclusions at Beacon Hill. It will be one of the championship series of intermediate games and should be well contested. J. G. Brown will act as referee.

AT WORK POINT.

The Victoria West and Garrison teams will meet in one of the senior league matches on Saturday afternoon on the Work Point grounds. It is reported that the former have a strong eleven and are determined to leave the field victorious. The soldiers are somewhat of an unknown quality and their first struggle will be watched with interest by enthusiasts. Play will commence at 3 o'clock promptly and all players are asked to be in readiness at that hour.

SCHEDULE OF GAMES.

A meeting of the executive committee of the Public Schools Athletic Association was held the other evening when a school league schedule was drafted as follows: October 13th, South Park vs. Central; October 20th, North Ward vs. South Park; October 27th, Cehtral vs. North Ward; November 3rd, South Park vs. Central; November 10th, North Ward vs. South Park; November 17th, Central vs. North Ward.

After some discussion it was decided that all games should be played, commencing at 10.30 o'clock, at the Oak Bay grounds. The players, it was agreed, would have to be under fifteen years of age. As may be noted by the series outlined, the opening contest is fixed for to-morrow. It should prove interesting. Other business of importance was discussed before adjournment.

HOCKEY.

PRACTICE TO-MORROW.

The regular practice of members of the Victoria club will be held to-morrow afternoon at Oak Bay. All players are expected to be on the grounds at 2 o'clock. It is important that as much practice as possible should be indulged in before the opening of the competition for the championship of British Columbia.

OFFICERS ELECTED.

At a recent meeting of the Vancouver Hockey Club preparations were made for the ensuing season, and officers elected as follows: Honorary president, C. M. Beecher; president, P. G. Shallcross; vice-presidents, A. McC. Hutcheson, F. L. Beecher and F. M. Chaldecott; captain, J. P. Nicholls; vice-captain, G. N. Mellnish; secretary-treasurer, W. S. Barwick; Brockton Point Athletic Association representative, T. D. Stevens; committee, L. Ashcroft and A. E. W. Salt.

THE OAR.

OFF FOR AUSTRALIA.

Eddie Durnan, of Toronto, champion single sculler of America, leaves for the Antipodes by the steamer Aorangi to-day. He is bound for Sydney, Australia, where he will try conclusions with Towns for the World's championship.

BASEBALL.

FOR THE CHAMPIONSHIP.

The championship series of matches between the American and National League representatives is progressing apace. Three games have been played, two of which have gone to the former and one to the latter. The opening contest resulted in favor of the American Leaguers by a score of 2 runs to 1. A Chicago dispatch referring to the second match says:

"Sweet vengeance was obtained by the Nationals on Wednesday. By a score of 7 to 1, at the American League park, the Cubs defeated the White Sox in the second game of the series for the world's championship. Weather conditions were no more comfortable than those of Tuesday, but were somewhat more cheerful. The temperature dropped to 30 degrees and the cold wind from the north blew straight into the grand stand in American League park. The cold cut the attendance down by several thousands, although the more enthusiastic element was out in its usual strength. By 9 o'clock to-day people were beginning to gather at the gates of the park, although it was announced that no tickets would be sold for two hours. When the gates were opened long lines of men and women were waiting for admission. A steady stream passed through the gates from 11 o'clock. It was estimated that 15,000 people were present and still coming. The majority of the patrons at the grounds early were women. Many persons brought furs, horse blankets and quilts. These were wrapped about the feet and legs to keep out the cold winds. Telegraph operators worked at instruments in the grand stand with heavy gloves on their hands. At 2 o'clock the crowds at the main entrances were practically a fighting mob. The confusion was so great that extra police were called from inside to keep the crowd in line and in order."

The third contest is described in part in a Chicago dispatch as appended:

"Yesterday's game between the Chicago teams of the National and American leagues was a battle royal between the pitchers and the American League team won three to nothing.

"Twenty-one batsmen struck out. For 12 of these the credit goes to Walsh, in addition he gave only one pass and allowed but two hits, both in the first inning. Thereafter the Nationals never had any sort of a chance to score.

"Pfiester, the left-handed pitcher, went into the box for the Nationals and pitched until the sixth. It was then he went to pieces and the game was lost.

"Tannehill, reputed to be a weak batter, singled down the third base line and somewhat disconcerted Pfiester. He allowed Walsh to walk, and a moment later hit Hahn in the face, breaking his nose. A doctor was called and O'Neil went to the field for Hahn and finished the game for him.

"The bases were now full, with nobody out. A pandemonium of cheers from the American League sympathizers broke loose.

"Pfiester pulled himself together and there was a sigh of relief from the National League supporters When Capt. Jones fouled out to Kling. Isbell, one of the team's best batsmen ordinarily, struck out, for the third time during the game.

"Rohe, the substitute, came to bat. It was this light-haired young man whose accidental presence by reason of Davis' illness in Tuesday's game, brought victory to the Americans. Again the fate of the game depended on him and again he did not fail. He waited for a ball that suited him, and then swung with all his strength. The ball bounded like a jack rabbit down the third base line and under the benches in left field.

"Tannehill, Walsh and O'Neil crossed the plate amidst wild cheers and the noise of many megaphones, while the author of the scores stood on third base, receiving the congratulations of his team mates.

"Donohue sent a weak fly to Evers and the agony was over.

"After the first inning when Hoffman singled and Schulte doubled, the Nationals never gave a hint of designs on the home plate. Walsh held them comparatively at his mercy, apparently growing stronger and steadier every inning.

"When the game began the Nationals swung viciously at his offerings, but before the contest was half through they were fishing for the ball, seemingly trying merely to touch it.

"It took a large force of policemen to protect Walsh and Rohe from frenzied admirers who thronged into the field, but they finally reached their carriages without being hoisted on anybody's shoulders."

LACROSSE.

ARRANGING EXHIBITION.

"The Maple Leafs are willing to cooperate with the Vancouvers in their efforts to arrange an exhibition match to be played on Thanksgiving Day between an All-Vancouver team and the New Westminster champions. A special meeting of the Maple Leaf club's executive was held Wednesday night when the matter was discussed and approved by the members of the executive. The matter was left in the hands of the players and from what could be ascertained the men who play on the hill team are willing to do their share in placing an All-Vancouver team in the field.

"The committee having in charge the arrangements interviewed the members of the New Westminster club over the phone Wednesday afternoon, and they were assured that the matter would be taken up immediately by the Royal City club.

"If the latter organization is willing to play, a meeting of all local players will be called at once and a selection committee chosen to pick the twelve men who will represent Vancouver in the match."—Vancouver News-Advertiser.

WRESTLING.

GOTCH IN SEATTLE.

"Looking in perfect health, Frank Gotch, the American champion heavyweight wrestler, stood in the gymnasium of the Seattle Athletic Club on Wednesday evening and watched Lonnie Austin's class giving an exhibition of scientific boxing.

"Gotch arrived from the East on Wednesday, and soon afterward he repaired to the S. A. C., where he will do his training for the match with Roller on Friday evening.

"Asked as to how he felt, Gotch replied that he was in excellent condition and felt fine. He has been wrestling an average of two matches a week for the past several months, and could not be in better shape. He reports that the wrestling game in the East is booming, and he had many matches with young fellows anxious to break into the upper class. However, Gotch has managed to keep on top, and for that reason he is naturally confident of success here on Friday."—Seattle Times.

A Housewife's Experience

ZAM-BUK TESTED BY RESULTS.

Judge a remedy by its cures. Zam-Buk has won its position by what it has done. If you have skin disease, barber's rash, eczema, scalp sores, a troublesome ulcer, an old wound, if you have a bad cut, chapped hands, or any sore, disease or inflamed condition of the skin, give Zam-Buk a trial, and contrast what Zam-Buk can do for you with what benefit you have reaped from other preparations. To help you in this the proprietors offer a free sample box to all who send in a one-cent stamp to pay postage. Merit alone should tell in medicine.

Zam-Buk has the merit. It is compounded from the finest medicinal herbal extracts yet discovered. It is at the same time antiseptic and healing. It kills all disease germs, it builds up damaged or diseased tissue. Doctors prescribe it, nurses use it, mothers of families swear by it. "I have been keeping house for forty years, and never found anything to equal Zam-Buk," says Mrs. Angus, of Fenelon Falls. "As a household balm and salve it is wonderful." Use it for chapped hands, chilblains, burns, bruises, children's injuries, etc. Also cures piles. All druggists sell at 50c. a box, or direct from the Zam-Buk Company upon receipt of price. Six boxes for $2.50.

AN ANCIENT SPORT.

Football was played by the Chinese several centuries before Julius Caesar landed in Britain—at least, so said Professor Giles not long ago in an article on the subject in the Nineteenth Century. The professor also stated that several writers had left accounts of actual games; and quoted one by a wier in the reign of the Emperor Cheng Ti in B. C. 32 "On the Emperor's birthday two teams played football before the Imperial pavilion. A goal was set up over thirty feet in height, adorned with gaily-colored silks, and having an opening of over a foot in diameter." The object of each side appears to have been to kick the ball through the opening, the players taking it in turns to kick, and points being scored accordingly. The winners "were rewarded with flowers, fruit, wine an deven silver bowls and brocades. The captain of the losing side was flogged and suffered other indignities."

THOROUGHBREDS

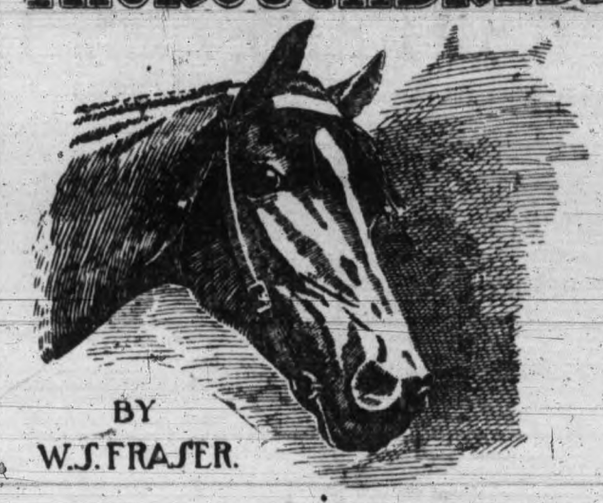

BY W. S. FRASER.

CHAPTER XLI.

When they had passed the edge of the village the Banker said: "I doubt if you would have shaken hands with Mr. Mortimer if you knew—I mean, he is under strong suspicion, for he is practically self-accused of having stolen a sum of money from the bank. In fact, I'm not sure that it wasn't from your father he really stole it."

"I do know of this terrible thing," she answered. "I shook hands with him because I believe him innocent."

"You know more than we do?" It was not a sneer; if so, too delicately uttered in a tone of hopeful inquiry.

"Mr. Mortimer could not steal—it is impossible."

"Have you sufficient gorunds for your faith—do you happen to know who took the money, for it was stolen?"

The girl did not answer at once. At first her stand had simply been one of implicit faith in the man she had conjured into a hero of all that was good and noble. She had not cast about for extenuating evidence; she had not asked herself who the guilty man was, her faith told her that it was morally impossible for Mortimer to become a thief. Now Crane's questions, more material than the first deadening efects of Alan's accusation, started her mind on a train of thought dealing with motive possibilities.

She knitted her small brows, and tapping the jogging horse's quarter with the whip she sat for many minutes silently absorbed.

Her companion waited for an answer with his usual well-bred patience. Perhaps the girl had not heard him. Perhaps she did not wish to answer a question so unanswerable. He waited.

Mortimer, being innocent, replaced the stolen money, Allis's mind tabulated—she tickled this thought off on the horse with her whip—it was to shield some one. Her heart told her, his eyes had told her, that he would have taken upon himself this great risk but for one person, her brother. Yes, Mortimer was a hero! The horse lazily going, jumped a little in the traces; she had struck him a harder tap with the whip. Allis continued her mental summing up. Why did Mortimer go to Gravesend? It musts have been to see Alan—the boy was there. If he had discovered that the money was missing, and thought Alan had taken it, he would do this; if he had suspected some other person he would have made the matter known to the cashier. He did not replace the money at once, because he hadn't it. She knew that Mortimer was poor. He had failed to find Alan until after Lauzanne's victory; her brother had told her this much, and that Mortimer had won a lot of money over the horse. Why he had bet on Lauzanne she knew not; perhaps providence had guided, had helped him that much. But surely that was the money, his winnings, with which he had replaced the thousand dollars.

The girl's mind had worked methodically, following sequence of action to sequence, until finally the conviction that Mortimer had sought to shield her brother, and chance or Providence working through herself and Lautanne had placed in his hands the necessary funds, came to her as fixedly as the whole past panorama of events lay pictured before her eyes.

She saw all this mentally; but would it avail anything in actuality? If the boy disclaimed the guilt, as he had; if Mortimer limited his defense to a simple denial, refusing to implicate her brother, what could she do except give her moral support? To her it seemed such a small reward for his heroism; her faith would not save him from the brand of felony, and to follow out her convictions publicly she must denounce her brother, cast upon him the odium of theft. Truly her position was one of extreme hopelessness. Two men she loved stood before her mentally, one accused of others as a thief, and one—her own brother—charged by her reason with the crime.

Under the continued silence Crane grew restless; the girl, almost oblivious of his presence, deep in the intricacies of the crime, gave no sign of a desire to pursue the discussion.

"Of course I am anxious to clear the young man if he is innocent," hazarded the banker, to draw her gently back into the influence that he felt must be of profit to himself. This assertion of Crane's was only assimilatively truthful. As president of the bank, naturally he should wish to punish none other than the guilty man; as a rival to Mortimer for the girl's affection, he could not but be pleased to see the younger man removed from his path, and in a way which would forever preclude his aspiring to Allis's hand. Believe in Mortimer as she might, he felt sure that she would not run counter to the inevitable wishes of her mother to marry a man who stood publicly branded as a thief.

Allis answered his observation—he distinctly felt the vibration of pain in her voice—with a startling depth of analytical discernment:

"While I believe in Mortimer's innocence, and will always believe in it, I am afraid that he has drawn such a web of circumstantial evidence about him, trying to shield some one else, that—that—it is too terrible!" she broke off, passionately—"he is innocent. For God's sake, Mr. Crane"—she took the reins in her whip hand, and put her left on his arm, pleadingly—"for God's sake, for his mother's sake, save him. You can do it—you can believe that he is innocent, and stop everything. The money has been paid back."

"It isn't that, Miss Allis"—his voice was so cuttingly even after the erratic pump of her own—"in a bank one must not have a dishonest person. We must investigate to the end, and if Mortimer can clear himself by fastening the crime upon the perpetrator—"

"He never would do that; he cannot if he would."

"What can I do them, Miss Allis? But why shouldn't he?"

"Can't you see—don't you understand the man? He commenced by shielding some one, and he will carry it through to the bitter end."

"I am afraid there was no one to shield but himself, everything points to this conclusion. The money was locked up, he had the keys, no one touched them—except your brother, and that but for a minute—but if any suspicion could attach to your brother it is all dissipated by Mortimer's subsequent actions. It's unpleasant to even hint at such a contingency, but if Mortimer is innocent, then your brother must be the guilty one."

He expected the girl to denounce indignantly such a possibility; he was surprised that she remained silent. Her non-refution of this deduction told him as conclusively as though she had uttered the accusation that she thought Alan had taken the money and Mortimer was shielding him. It was but a phase of blind love; it was the faith women place in men they love, of which he had read and scoffed at.

Against all evidence she was holding this man honest, believing her brother the thief.

Surely a love like that was worth winning; no price was too great to pay. Her very faith in Mortimer through which she ought to save him by inspiring Crane, determined the latter to crush utterly the man who stood between him and his great love. Intensity of hate, or love, or cupidity, never drew Crane out of his inherent diplomacy; he took refuge behind the brother of Allis.

"You see," he said, and his voice was modulated with kindness, "I can't save Mortimer except at the expense of Alan; you would not have me do that. Besides, it is impossible—the evidence shines as clear as noonday."

"If you bring this home to Mr. Mortimer you will punish him, arrest him?"

"That would be the usual course."

She had taken her hand off his arm; now she replaced it, and he could feel the strong fingers press as though she would hold him to her wishes.

"You will not do this," she said "for my sake you will not."

"You ask this of me, and it is for your sake?"

"Yes, if there is no other way; if Mr. Mortimer, innocent, must take upon himself this crime, then for my sake you will not punish him."

The gray eyes were violet-black in their intensity.

(To be Continued.)

A DISCOVERY OF GREAT VALUE

Because a Cure Was Found For Inflammatory Rheumatism.

There are many types of rheumatism, but none were than inflammatory. It was this kind that almost killed Mrs. Edward Warman, of Kent Junction, N. B.

Every known remedy she tried, different doctors gave their advice, but the disease increased.

Weak and despairing, she was at her wits' end when the remarkable cure of Thos. Cullen was published. This gentleman was cured of rheumatism by "Ferrozone." Consequently Mrs. Warman used the same remedy. Here is her statement:

"For years I have been rheumatic. I tried various forms of relief without success. The disease increased, settled in my joints and muscles; these swelled, caused excruciating pain and kept me from sleeping. My limbs and arms stiffened, my shoulders were lame and prevented me from working. Week by week I was losing strength and despaired of finding a cure. It was a happy day I heard of Ferrozone. Every day I took Ferrozone I felt better; it eased the painful joints, gave me energy and a feeling of new life. Ferrozone cured my rheumatism, cured it so that not an ache has ever returned. Even damp weather no longer affects me."

Ferrozone has power to destroy Uric Acid, neutralize and enrich the blood, and therefore does cure the worst cases. Mrs. Warman's statement proves this.

By removing the cause of the disease and building up a reserve of energy, Ferrozone is certain to cure. Sufferer, isn't it about time to stop experimenting? Ferrozone is a cure. We guarantee this. Sold by all dealers, 50c. per box or six boxes for $2.50. Remember the name—"Ferrozone."

Mr. Ira D. Sankey, whose gospel hymns are sung all over the world, has now become blind and a helpless invalid. Yet in spite of such adverse conditions he is still active in Christian work, dictating from memory the text of his book containing his history of the gospel hymns, which had unfortunately been destroyed by fire.

Made in Canada with the purest and richest Canadian Milk, with all the cream left in it.

COWAN'S Milk Chocolate

Croquettes, Wafers, Medallions, Sticks, etc. Superior to all others.

The Cowan Co., Ld., TORONTO.

Use THE HUB 'Phone

Local and Long Distance.

HEADQUARTERS FOR ATHLETIC SPORTS.

Good Imported, Domestic and Local Cigars and Tobacco.

BYRNE BROS., Cor. Government and Trounce Ave. PHONE 12.

NOTICE.

REVISED STATUTES OF CANADA, 1886, CHAPTER 92, AND STATUTES CANADA, 1889, CHAPTER 13.

PROPOSED CONSTRUCTION OF WHARF IN WEST BAY, IN THE COUNTY OF VICTORIA.

Notice is hereby given that, under and pursuant to the Revised Statutes of Canada, 1886, and Chapter 13 of the Statutes of Canada, 1889, the undersigned, by petition dated this day, has applied to the Governor-in-Council for approval of the area, plan and site of the following proposed works, to occupy the foreshore and submerged grounds adjoining or abutting on Lots 13 and 14, Block 8, Sub-division part of Viewfield Farm, County of Victoria, namely: A pile wharf, 200 feet in length by 40 feet in width, connected with the shore by a floating approach 200 feet in length by 4 feet in width. A plan of the said proposed work and a description by metes and bounds of the foreshore and submerged ground to be occupied thereby has been deposited with the Minister of Public Works, and duplicates thereof have been deposited in the Land Registry Office, Victoria, B. C.

Dated at Victoria, B. C., this 25th day of September, 1906.

VICTOR JACKOBSON.

Notice is hereby given that, 30 days after date, I intend to apply to the Chief Commissioner of Lands and Works for a special license to cut and carry away timber from the following lands, situate in Coast District, British Columbia, described as follows:

1. Commencing at a post planted about 20 rods south of the N. W. corner of Lot 274, thence running north 80 chains, thence west 80 chains, thence south 80 chains, thence east 80 chains to point of commencement.

2. Commencing at a post planted about half a mile north of a point about 2 miles up from the mouth of a small creek emptying into Frederick Arm, on the east side thereof, about half a mile south of the head of said Arm, thence running south 80 chains, thence east 80 chains, thence north 80 chains, thence west 80 chains to point of commencement.

Both of said locations containing about 640 acres each.

Located Aug. 6th, 1906.

BOSTON LUMBER CO.
T. H. GAWLEY, Locator.

TENDERS FOR DEBENTURES.

Tenders, sealed and endorsed, will be received until Monday, the 22nd day of October, 1906, at 4 p. m., at the office of the undersigned, for the purchase in whole, or in part, of Local Improvement Debentures of the Corporation of the City of Victoria, amounting in all to the sum of $10,726.32, and guaranteed by the municipality as a whole. The debentures are dated the 8th day of May, 1906, will mature 8th day of May, 1916; are of the denomination of $500 each (excepting the remainder), and bear interest at the rate of four per cent. per annum, payable half yearly, the principal and interest being payable at the office of the Bank of British North America, either in Victoria, B. C.; or Montreal; London, England; or New York, U. S. A.

The tenderer must state the price net at Victoria which he will pay. In addition to the net price the purchaser will have to pay to the Corporation the interest on the said debentures for the period between the dates of the debentures and the date of the receipt of the purchase money by the City Treasurer.

A further offering of the same class of debentures, amounting to $45,000, will be made before the end of the present year, and it is to be understood that the successful tenderer will purchase the new offering at the price accepted in the case of the present issue.

The Corporation does not bind itself to accept any tender.

WELLINGTON J. DOWLER, C. M. C.

City Clerk's Office,
Victoria, B. C., September 22nd, 1906.

Notice is hereby given that, sixty days after date, I intend to apply to the Honorable Chief Commissioner of Lands and Works for a lease of the following described foreshore and tidal lands and territorial water rights for fishing purposes, viz.: Commencing at a post planted at high water mark on the shore of Parry Bay, opposite Section five (5), Metchosin District, thence running north one-half a mile and extending east to deep water.

F. W. ADAMS,
Agent for H. B. Thompson.
Victoria, B. C., July 4th, 1906.

GRAND TRUNK RAILWAY SYSTEM

Solid wide Vestibule Trains of Coaches AND SLEEPING CARS BETWEEN

CHICAGO, LONDON, HAMILTON, TORONTO, MONTREAL, QUEBEC, PORTLAND, BOSTON,

And the Principal Business Centers of

Ontario, Quebec and the Maritime Provinces.

Longest Double-track Route under one management on the American Continent.

For Time Tables, etc., address

GEO. W. VAUX, Assistant Gen'l Passenger and Ticket Agent, 135 Adams St., CHICAGO, ILL.

CANADIAN PACIFIC RAILWAY

B. C. COAST SERVICE

VICTORIA-VANCOUVER ROUTE

S.S. Princess Victoria sails for Vancouver daily at 1 a.m.; returning, sails from Vancouver daily at 1 p.m.

WEST COAST ROUTE

S.S. Tees sails 1st, 7th and 14th for Clayoquot, Mosquito Harbor and way ports. Sails on 20th for Quatsino and way ports.

NORTHERN B. C. ROUTE

S.S. Amur sails 1st and 15th of each month.

FOR SKAGWAY

S.S. Princess May, October 11th and 21st.

S.S. Princess Beatrice, October 15th and 28th.

CANADIAN-AUSTRALIAN S. S. LINE

R. M. S. Aorangi sails October 12th.

FOR CHINA AND JAPAN

R. M. S. Empress of Japan sails October 29th.

GEO. L. COURTNEY, District Pass. Agent.

GREAT NORTHERN RAILWAY

EXCURSIONS

TO ALL EASTERN POINTS VIA

GREAT NORTHERN RAILWAY

CHICAGO AND RETURN $71.50
ST. LOUIS AND RETURN..... 67.50.

Dates of sale, October 12th and 13th.
Final return limit, November 30th.
Tickets good on "Oriental Limited."
For full information, call on or address

E. R. STEPHEN
General Agent,
75 Government Street, Victoria, B. C.

FOR San Francisco

PACIFIC COAST STEAMSHIP CO.

LEAVE VICTORIA 7.30 P.M.

Umatilla, Oct. 17.
City of Puebla, Oct. 22.
Queen, Oct. 12.

Steamer leaves every fifth day thereafter.

EXCURSIONS around the Sound every five days.

For South Eastern Alaska

Connecting at Skagway with the W. P. & Y. Railway.

LEAVE SEATTLE, 9 P. M.

S. S. Cottage City, Humboldt, or City of Seattle, Oct. 12, 14, 26. Leave Victoria, 6 a. m., City of Seattle, Oct. 13.

Steamers connect at San Francisco with Company's steamers for ports in California, Mexico and Humboldt Bay.

For further information obtain folder.

Right is reserved to change steamers or sailing dates.

TICKET OFFICES.

VICTORIA, 96 Government and 61 Wharf Sts. R. P. Rithet & Co., Ltd., Agents.
C. D. DUNANN, Gen. Passenger Agent, 10 Market St., San Francisco.

Oceanic S.S. Co. HAWAII, SAMOA, NEW ZEALAND AND SYDNEY DIRECT LINE TO TAHITI.

S. S. ALAMEDA, for Honolulu, Oct. 13, 11 a. m.
S. S. VENTURA, for Honolulu, Samoa, Auckland and Sydney, Oct. 26, 2 p. m.
S. S. MARIPOSA, for Tahiti, Oct. 17, 11 a. m., $125 round trip.

J. D. SPRECKELS & BROS. CO., Agts., Ticket Office, 643 Market St. Freight Office, 328 Market St., Pier No. 7, Pacific St.
R. P. RITHET & CO., LTD., Victoria.

The Traveling Public

Is quick to recognize and patronize the line offering the best value for their money. The "BEST OF EVERYTHING" is to be found on

THE NORTH-WESTERN LINE

and at rates as low as can be had on inferior lines. Elight fast trains daily between St. Paul and Chicago, making close connections with all Pacific Coast trains in Union Depot, for all eastern and southern points.

For all information regarding rates, reservations, etc., call or write

F. W. PARKER, General Agent
720 Second Avenue, Seattle

JUST ARRIVED

Large shipment of Chinese Pongee Silks, best qualities; also Japanese Cotton Crepe, of all colors and prices, for sale by piece or by yard, or in any quantity required, at lowest prices.

WAH YUN & CO.,
78 and 80 Cormorant Street, Next the Fire Department. Telephone 124.

The Chicago, Milwaukee & St Paul Railway, 134 Third St

"THE MILWAUKEE"

"Pioneer Limited," St. Paul to Chicago.

"Overland Limited," Omaha to Chicago.

"Southwest Limited," Kansas City to Chicago.

No train in the service of any railroad in the world equals in equipment that of the Chicago, Milwaukee & St. Paul railway. They own and operate their own sleeping and dining cars and give their patrons an excellence of service not obtainable elsewhere.

Berths in their sleepers are longer, higher and wider than in similar cars on other lines. They protect their trains by the Block systems.

R. M. BOYD
Commercial Agent,
100 Yesler Way, Seattle, Wash.

H. S. ROWE, General Agent,
Portland Oregon.

NORTHERN PACIFIC

$67.50 to St. Louis AND RETURN

$71.50 to Chicago AND RETURN

Tickets sold Oct. 12th and 13th.
Final Limit Nov. 30th

"ATLANTIC STEAMSHIP AGENCY."
Tickets issued and berths reserved covering passage to and from all European points.

A. D. CHARLTON, A. G. P. A., Portland, Ore.
E. E. BLACKWOOD, General Agent, Victoria, B.C.

WHITE PASS & YUKON ROUTE

TO DAWSON, ATLIN, FORTY-MILE & LOWER YUKON RIVER POINTS.

The only way to reach the above points is via WHITE PASS AND YUKON ROUTE, from Skaguay; daily (except Sunday) trains connect at WHITE HORSE with our OWN tri-weekly stages for DAWSON. For full information apply to

J. H. ROGERS,
Traffic Manager,
Mackinnon Building, Vancouver, B.C.

POPULAR MEETING PLACE FOR BUYERS AND SELLERS, WANT ADS. FIRST, LAST AND ALL THE TIME OF THE VICTORIA TIMES

WANTED—MALE HELP.

Advertisements under this head a cent a word each insertion.

WANTED—A strong youth, at Standard Laundry.

DRIVER WANTED. 72 Yates street.

ANY INTELLIGENT PERSON may earn a good income at home in spare time corresponding for newspapers; no canvassing; experience unnecessary. Send for particulars. Northern Press Syndicate, Lockport, N. Y.

WANTED—Salesmen. Many make $100 to $150 per month; some even more. Stock clean; grown on reservation, far from old orchards. Cash advanced weekly. Choice of territory. Address Washington Nursery Company, Toppenish, Washington.

WANTED—Boy. G. P. R. Telegraph.

WANTED—Messenger boys. Apply C. P. R. Telegraph Co.

WHEN ANSWERING advertisements under this heading please say that you saw this announcement in the Times.

WANTED—FEMALE HELP.

Advertisements under this head a cent a word each insertion.

WANTED—Young lady for light office work, one with knowledge of shorthand preferred. Apply Box 320, Times Office.

ANY INTELLIGENT PERSON may earn a good income at home in spare time corresponding for newspapers; no canvassing; experience unnecessary. Send for particulars. Northern Press Syndicate, Lockport, N. Y.

WHEN ANSWERING advertisements under this heading please say that you saw this announcement in the Times.

SITUATIONS WANTED—MALE.

Advertisements under this head a cent a word each insertion.

CONTRACTORS—We can furnish you with laborers, or any kind of men, at short notice; Poles, Slavs, Huns, Italians, Lithunians, etc. Boston Shipping Co., 18 Norfolk street, New York City.

WHEN ANSWERING advertisements under this heading please say that you saw this announcement in the Times.

WANTED—MISCELLANEOUS.

Advertisements under this head a cent a word each insertion.

WANTED—$700 for one year at 6 per cent.; security, 500 acres of land, good dwelling house, stables, etc. "Farmer," Times Office.

WANTED—To purch[illegible] office safe. Box 60, Times.

WANTED — Unfurnished housekeeping rooms, modern conveniences, terms moderate. Address Box C.

WANTED—For a few months, comfortably furnished residence; state situation, accommodation and rent. Box 30, Times Office.

WANTED—10 room house, with 5 acres, facing sea, near tram; must have absolute safe anchorage for yacht. Apply Navigator, P. O. Box 34, Victoria.

TO THE PUBLIC—As prices have advanced on bottles, copper, brass, rubber, sacks, etc., it would be to your benefit to call and inquire prices at Victoria Junk Agency, 30 Store street.

WANTED—Old coats and vests, pants, boots and shoes, trunks, valises, shotguns, revolvers, overcoats, etc. Highest cash prices paid. Will call at any address. Jacob Aaronson's new and second-hand store, 64 Johnson street, two doors below Government street.

SUNLIGHT SOAP COUPONS WANTED —Toilet soaps given in exchange for these coupons by C. R. King & Son, 15 Wharf street, Victoria.

WHEN ANSWERING advertisements under this heading please say that you saw this announcement in the Times.

HOUSES AND LOTS FOR SALE.

Advertisements under this head a cent a word each insertion.

FOR SALE—New modern house, with two lots and fruit trees, cheap. Apply to owner, 20 Stanley avenue.

FOR SALE—Delightful modern house, very best location, designed by S. Maclure, and beautifully finished in cedar; immediate possession; full particulars on application. Heisterman & Co.

WHEN ANSWERING advertisements under this heading please say that you saw this announcement in the Times.

WANTED—AGENTS.

Advertisements under this head a cent a word each insertion.

AGENTS—Sell made-to-measure clothing. We are going direct to the wearer with the well known "Tiger Brand" garments. Get our proposition. E. Boisseau & Co., Toronto.

EXPERIENCED SALESMEN wanted in each Province of the Dominion to sell Alwin Folding Go Carts on commission. One man now earns five thousand per year. Apply Canadian office Sidway Mercantile Co., Box 265, London, Ont.

WHEN ANSWERING advertisements under this heading please say that you saw this announcement in the Times.

FOR SALE.

Advertisements under this head a cent a word each insertion.

FOR SALE—Two milch cows, one thoroughbred Jersey and the other half Jersey. Apply 34 South Turner street.

FOR SALE—Strong reliable pony, to ride or drive; not afraid of anything. Apply 91 Douglas street.

A YOUNG MARRIED COUPLE wishing to leave the city are desirous of selling their furniture and effects, cash or on time. Apply F. J. Bittancourt, Pandora street.

FOR SALE—Cash $60, fine magic lantern, suitable for drawing room, Xmas entertainments, etc., fitted in locked box with compartments. Its lens is a rapid carte de visite, manufactured by Squire & Co., King William street, London Bridge, No. 7468. The lantern is mahogany faced, metal lined, with acetylene generator for three lights, electro-plated, and an extra 50 candle electric globe, has 3 carriers, 30 interesting slides, linen screen, all complete and in good order. Apply to C. F. Moore, No. 1 Taunton street, Spring Ridge.

FOR SALE—Improved Sharpless strawberry plants. Apply C. B. Jones, Colquitz P. O.

PIANO FOR SALE—In good condition. Apply "D. R.," Times Office.

FOR SALE—Contents of a newly furnished 7 roomed house. Apply 197 Johnson street.

FOR SALE—Fine strawberry plants, early and late. Wm. Noble, Oak Bay avenue.

FOR SALE—One lot gram-o-phone records, $5; leather valise, 20 in., $2.75; field glasses and case, $7.50; camera, Pony Premo, E. camera, $6.50; watches, $1; bicycle lamps, $1; Navy overcoats, $4.50. Jacob Aaronson's new and second-hand store, 64 Johnson street, two doors below Government.

FOR SALE—Cheap for cash, heavy and light express wagons, buggies and carts, and wagonette. 56 Discovery street. W. A. Robertson & Son.

CHICAGO JUNK AND SECOND-HAND STORE, 10 Store street, next E. & N. railway station. Highest prices in the city paid for second-hand clothing, stoves, trunks, valises, guns, revolvers, etc. Call at 10 Store street for your own advantage.

TWO IRISH SETTER PUPS FOR SALE —5 months old. 170 Yates street.

FOR SALE—20,000 ft. wire at 2c. ft., 6 dump carts, refrigerator, tools, furniture, etc., at The Ark, cor. Broad and Pandora streets.

FOR SALE—One black horse, five years old, sixteen hands high, very gentle; one bay horse, six years; one sorrel horse, six years, well broke; also buggies, carts and wagons, and harness. Apply I. J. J. Fisher, Carriage Shop, Store street.

ENGINE FOR SALE—10 horse power. Can be seen in operation at the Times Building, 36 Broad street, running Times machinery.

FOR SALE—Naptha launch Blanche, of the following dimensions: Length, 25 ft., beam, 6 ft. 3 in.; depth, 2 ft. 6 in.; in first-class condition. For particulars apply to. E. B. Marvin & Co., 14 Wharf street.

WHEN ANSWERING advertisements under this heading please say that you saw this announcement in the Times.

LOST AND FOUND.

Advertisements under this head a cent a word each insertion.

STRAYED—From Oak Dene, Burdette Ave., a black cocker spaniel, on Friday last. Finder will be rewarded by returning to Dr. Powell's residence.

LOST—A Gordon setter bitch. Anyone harboring same will be prosecuted. Gower & Wriglesworth, 119 Douglas.

Why Not Try?

There's no use getting mad if that For Sale sign you stuck on the front of your vacant house has not brought you a tenant or purchaser. Your sign has been read and re-read by practically the same people, who pass by it every day and who are too intent on other things to stop and look over the property. Now, if you would advertise in the real estate columns of the Times it would come before the eyes of all the people looking for real estate. This is because they are accustomed to have the Times tell them what property in Victoria may be had.

An Advertisement in the Times Will Give Returns

TO LET.

Advertisements under this head a cent a word each insertion.

FOR RENT—An eight roomed, new, all modern house, facing Beacon Hill park, $25 per month, without water; or owner will rent house of same value in Vancouver. P. O. Box 1016, Vancouver.

TO LET—Corner cottage, 5 rooms, bath, etc., $7 per month. Apply 104 Yates St.

TO LET—Furnished rooms, first-class, with all modern conveniences. 141 Cadboro Bay road.

TO LET—A seven roomed furnished cottage, bath and electric light, on Dallas road. Apply Pemberton & Son, Fort street.

TO RENT—Suite of offices on first floor in Bank of Montreal building. Occupation May 1st. Apply Bank of Montreal.

TO LET—Well furnished house, modern in every respect, on car line. Apply B. C. Land & Investment Agency, Ltd., 40 Government street.

WHEN ANSWERING advertisements under this heading please say that you saw this announcement in the Times.

BOARD AND ROOMS.

Advertisements under this head a cent a word each insertion.

WANTED—Room and board for three persons; must be first-class. Togo, Box 313.

YOUNG MAN wants room in house where he can have privilege of keeping a dog. Address "H. G., Times Office.

TO LET—Board and rooms, piano and telephone, Bellevue, Quebec street, 3rd house from Parliament Buildings.

WHEN ANSWERING advertisements under this heading please say that you saw this announcement in the Times.

THE TIMES is THE small ad. medium of the city.

BUSINESS CHANCES.

Advertisements under this head a cent a word each insertion.

FOR SALE—The Goldstream Hotel, as a going concern, with 30 acres of land, also live stock, etc. The house is well furnished and is doing a good business. Apply to James Phair, Goldstream.

LODGES.

L. O. L., 1426, meets in A. O. U. W. Hall, Yates street, first and third Mondays in each month. Alexander Duncan, Master; D. G. McNaughton, Secretary.

COLUMBIA LODGE, No. 2, I. O. O. F., meets every Wednesday evening at 8 o'clock in Odd Fellows' Hall, Douglas street. R. W. Fawcett, Rec. Sec., 24 South Government street.

WOODMEN OF THE WORLD—Victoria Camp, No. 52, Canadian Order of the Woodmen of the World, meets in A. O. U. W. Hall, Yates street, 1st and 3rd Fridays in the month. Wm. Jackson, clerk.

K. OF P.—No. 1, Far West Lodge, Friday, K. of P. Hall, cor. Douglas and Pandora Sts. H. Weber, K. of R. & S. Box 544.

A. O. F., COURT NORTHERN LIGHT, No. 5935, meets at K. of P. Hall 2nd and 4th Wednesdays. W. F. Fullerton, Secy.

VICTORIA LODGE, No. 1, A. O. U. W., meets every second and fourth Wednesday in month at A. O. U. W. Hall. Members of Order visiting the city cordially invited to attend. R. Noble, M.W.

COURT CARIBOO, No. 168, I. O. F., meets in K. of P. Hall, corner Pandora and Douglas streets, on the 2nd Tuesday and 4th Monday of every month, at 8 p. m. For information inquire of C. B. Deaville, Fin. Secy., at Melrose Co.'s, Fort street.

COURT VANCOUVER, 5755, A. O. F., meets first and third Mondays in K. of P. Hall, cor. Douglas and Pandora streets. S. Wilson, Secy., Michigan street, James Bay. Visiting brothers cordially invited.

NATIVE SONS—Post No. 1, meets K. of P. Hall, last Tues. of each month. A. E. Haynes, Secy., Bk. of Commerce Bldg.

REAL ESTATE DIRECTORY.

LEE & FRASER,

REAL ESTATE AGENTS,
11 TROUNCE AVE., VICTORIA, B. C.

HOUSES FOR SALE.

$1,275—Will buy cottage and 2 large lots, part in fruit, and within easy reach of car line.

$1,300—For 5 roomed cottage, James street, James Bay, lot 60 ft.x115 ft.; on very easy terms.

$2,400—Seven roomed two story house, well located, near Goodacre lake, modern conveniences.

$4,200—Eight roomed house and one acre of cleared land in orchard, on Burnside road.

$3,000—Six roomed 1½ story house, newly built, all modern conveniences, lot 53 ft. x 120 ft., price includes all household furniture.

$3,150—Eight roomed house, all conveniences, brick foundation, close to city.

$3,300—Eight roomed house, on Chatham street, sewer connection, electric light, hot and cold water.

$3,350—Ten roomed house, almost new, near Fort street, lot 60 ft. x 120 ft.

$3,200—Nine roomed 2 story house, seven minutes' walk from city hall, all conveniences and good stable.

$1,700—6 roomed house on Dudley avenue, nice lot 70 ft. x 120 ft.

$2,800—Will purchase a nine roomed bungalow, with one acre of fruit trees, good stable.

$2,625—Seven roomed cottage and lot 50 ft. x 140 ft., on Frederick street, all modern conveniences.

$3,750—Five roomed bungalow, on Fort street, with lot 60 ft. x 125 ft., double frontage.

$2,525—For a twelve roomed house on Henry street, all conveniences, lot 60 ft. x 116 ft.

$2,200—For a six roomed house and two very good lots 60 ft. x 120 ft. each, on Harrison street.

$2,500 only, for a beautiful 5 roomed cottage and ½ of an acre of fruit trees, outside city limits.

ACREAGE.

$2,500—For 3 acres on water front, inside city limits; choice price.

$1,000—Five acres, one cleared; and 5 roomed house, Lake Hill Estate.

$500—For 160 acres, Beechy Bay.

$1,050—For 1¼ acres, near city limits, 3 roomed house, fine fruit and outhouses.

$15,000—Will buy the finest farm on the Gorge, containing about 110 acres, nearly 40 acres under crop, splendid orchard, modern bungalow and first-class outbuildings, large frontage on the water, well situated for subdivision purposes.

$1,500—Will purchase 5 roomed cottage and 2½ acres of cleared land, near Gordon Head.

$3,000—Will buy 15 acres of first-class land, of which about 7 acres have been under crop, situated on Gordon Head road.

$1,050—4¼ acres cleared land, on Glenford avenue, well fenced.

$1,200—Five acres, partly cleared and fenced, Glanford avenue.

$3,000—Twenty-five acres, of which seven acres are cleared, small house and outbuildings, price includes horse, wagon, cows, tools and about 200 chickens.

$1,700—Five acres, with good cottage and splendid barn, chicken houses, etc.

$1,750—Thirty-five acres, of which five acres are cleared, good land, North Saanich.

$2,100—For twenty acres of cleared land in North Saanich.

LOTS FOR SALE.

$100—Lot, Queen's Ave.

$250—For 2 lots, near Cadboro Bay road.

$300—Two lots, sewer in front, splendid soil.

$475—Lots on Battery St. and Niagara St.

$400—Two lots, Delta St.

$500 only for a good building site on Chatham street.

$2,000—Splendid corner, two lots, fenced, Oak Bay and Cadboro Bay road.

$1,200—Will purchase acre blocks on Dallas road.

$1,000—For a nice building lot, running from Erie street to Ontario street.

MONEY TO LOAN.

LEE & FRASER,

11 TROUNCE AVE., VICTORIA, B. C.

BRITISH COLUMBIA LAND & INVESTMENT AGENCY, LIMITED.

40 GOVERNMENT STREET.

$1,600—5 roomed cottage (modern), large corner lot, only 8 minutes' walk from Post Office.

$2,000—5 roomed cottage, corner lot, in James Bay, in good condition; installment plan.

$800—6 roomed house, on car line, James Bay; cheap.

YATES STREET—8 roomed dwelling, well located, only $1,800; easy terms.

$2,000 WILL BUY good 5 roomed cottage and acre of ground, with fruit trees, on car line.

SOMENOS—70 acres of good bush land for $750.

SALT SPRING ISLAND—Farm, 100 acres, 30 acres in crop, 50 partly cleared, 6 roomed house, good barn, bearing orchard, etc.; cheap.

NOTICE.

Notice is hereby given that the partnership heretofore subsisting between the undersigned as Family Grocers, under the name of Watson & Jones, has been this day dissolved by mutual consent. The business will hereafter be carried on by F. P. Watson, by whom all debts of the old firm will be paid and to whom all outstanding accounts due the old firm are to be paid.

F. P. WATSON.
FRANK C. JONES.

Victoria, B. C., Sept. 29th, 1906.

THE DOMINION REAL ESTATE EXCHANGE

34½ Government Street. Telephone 1291.
And at
22 Trounce Avenue. Telephone 97.

½ ACRE BLOCK, St. Charles street.

1¼ ACRE BLOCK, Fairfield Estate.

3 ACRES, near Mount Tolmie.

3½ ACRES, house, barn, near car line.

4 ACRES, timbered, water frontage.

4 ACRES, Mount Tolmie District.

4 ACRES, house, barn, 2½ miles out.

5 ACRES, under fruit, house, inside city.

5 ACRES, timbered, sea frontage.

5 ACRES, partly cultivated, house, etc., stream.

5 1-3 ACRES, partly cleared, few miles out.

5.80 ACRES, similar land, same locality.

6 ACRES, Shoal Bay; cottage, fruit.

3½ ACRES, cleared, about mile from car line.

9 ACRES, 8 cultivated, house, 1 mile out.

10 ACRES, clear, Salt Spring Island.

10 ACRES, partly cleared, few miles inland.

11½ ACRES, timbered, sea frontage.

15 ACRES, inside city limits.

20 ACRES, inside city limits.

22 ACRES, sea frontage, Cadboro Bay.

50 ACRES, bottom land, Somenos.

90-ACRE FARM, Salt Spring Island.

160 ACRES, 1½ miles from Shawnigan Lake.

320-ACRE FARM, Nicola Valley.

480-ACRE FARM, Salt Spring Island.

800-ACRE SHEEP RUN, Maple Bay.

800-ACRE RANCH, 13 miles from Calgary.

CALL FOR PARTICULARS.

AS OUR ACREAGE LIST has been depleted by recent sales, we invite those with such property to dispose of to list it with us. We will advertise it.

THE DOMINION REAL ESTATE EXCHANGE,

34½ Government Street. Telephone 1291.
And at
22 Trounce Avenue. Telephone 97.

SYNOPSIS OF CANADIAN NORTH-WEST HOMESTEAD REGULATIONS.

Any even numbered section of Dominion Lands in Manitoba or the North-west Provinces, excepting 8 and 26, not reserved, may be homesteaded by any person the sole head of a family, or male over 18 years of age, to the extent of one-quarter section, of 160 acres, more or less.

Application for homestead entry or inspection must be made in person by the applicant at the office of the local Agent or Sub-Agent.

An application for entry or inspection made personally at any Sub-Agent's office may be wired to the local Agent by the Sub-Agent, at the expense of the applicant, and if the land applied for is vacant on receipt of the telegram such application is to have priority and the land will be held until the necessary papers to complete the transaction are received by mail.

In case of "personation" the entry will be summarily cancelled and the applicant will forfeit all priority of claim.

An applicant for inspection must be eligible for homestead entry, and only one application for inspection will be received from an individual until that application has been disposed of.

A homesteader whose entry is in good standing and not liable to cancellation, may, subject to approval of Department, relinquish it in favor of father, mother, son, daughter, brother or sister, if eligible, but to no one else, on filing declaration of abandonment.

Where an entry is summarily cancelled, or voluntarily abandoned, subsequent to institution of cancellation proceedings, the applicant for inspection will be entitled to prior right of entry.

Applicants for inspection must state in what particulars the homesteader is in default, and if subsequently the statement is found to be incorrect in material particulars, the applicant will lose any prior right of re-entry, should the land become vacant, or if entry has been granted it may be summarily cancelled.

DUTIES.—A settler is required to perform the conditions under one of the following plans:

(1) At least six months' residence upon and cultivation of the land in each year during the term of three years.

(2) If the father (or mother, if the father is deceased) of a homesteader resides upon a farm in the vicinity of the land entered for by such homesteader the requirement as to residence may be satisfied by such person residing with the father or mother.

(3) If the settler has his permanent residence upon farming land owned by him in the vicinity of his homestead, the requirement may be satisfied by residence upon such land.

Before making application for patent the settler must give six months' notice in writing to the Commissioner of Dominion Lands at Ottawa, of his intention to do so.

SYNOPSIS OF CANADIAN NORTH-WEST MINING REGULATIONS.

COAL.—Coal lands may be purchased at $10 per acre for soft coal and $20 for anthracite. Not more than 320 acres can be acquired by one individual or company. Royalty at the rate of ten cents per ton of 2,000 pounds shall be collected on the gross output.

QUARTZ.—A free miner's certificate is granted upon payment in advance of $5 per annum for an individual, and from $50 to $100 per annum for a company according to capital.

A free miner, having discovered mineral in place, may locate a claim 1,500x1,500 feet.

The fee for recording a claim is $5.

At least $100 must be expended on the claim each year or paid to the mining recorder in lieu thereof. When $500 has been expended or paid, the locator may, upon having a survey made, and upon complying with other requirements, purchase the land at $1 per acre.

The patent provides for the payment of a royalty of 2½ per cent. on the sales.

Placer mining claims generally are 100 feet square; entry fee $5, renewable yearly.

A free miner may obtain two leases to dredge for gold of five miles each for a term of twenty years, renewable at the discretion of the Minister of the Interior.

The lessee shall have a dredge in operation within one season from the date of the lease for each five miles. Rental $10 per annum for each mile of river leased. Royalty at the rate of 2½ per cent. collected on the output after it exceeds $10,000.

W. W. CORY,
Deputy of the Minister of the Interior.

N.B.—Unauthorized publication of this advertisement will not be paid for.

BEAUMONT BOGGS

REAL ESTATE AGENT,
2 FORT STREET.
Established 1890. Phone 30.

SAANICH—Farm of 50 acres, 40 cultivated, and all choice land, dwelling, barns, etc., one of the best.

GORDON HEAD—Fruit land, cleared, drained and cut to suit purchasers.

TO LET—Dwelling, close to Beacon Hill park, rent only $12.

SEASHORE, CORDOVA BAY, 7 miles from city, cottage and barn, 3 acres, garden, orchard and pasture, with running stream; price $3,000.

FARMS—"Home List" contains over 50 farms on Vancouver Island, and is sent free on application.

ESQUIMALT—Water frontage, suitable for sub-division.

FRUIT LAND—2½ acres, 1¾ miles from Duncans, quarter of a mile from Cowichan river, 10 acres cultivated, 12 acres cleared, 200 fruit trees, large number of strawberries and other small fruits, 1 story seven roomed cottage, large barn and sheds, two good wells. This is some of the best fruit land in Cowichan district. Price $3,000.

FARM TO LEASE—With option of purchase. Stock must be paid for.

RICHMOND ROAD, west of Jubilee Hospital, over 60 lots on wide streets, fine situation; price from $125 to $200 per lot, on terms.

SPECULATION—Blocks of the above at liberal discount for quick sales.

BEACON HILL—Northwest corner, Niagara street and Beacon Hill Park, very choice site for dwelling, two very large lots. For quick sale, price $1,700.

GLENORA—4 miles from Duncans, improved farm, 115 acres, 20 cultivated, 15 pasture, buildings, stock (9 cows, 1 bull, 2 horses), wagons, implements, etc. Quick sale price, $4,000.

SAANICH—60 acres very choice land, with water frontage, price $3,100.

METCHOSIN—100 acres with water frontage, 50 acres cultivated, large barn, stock and implements; a bargain.

CORDOVA BAY—Beautiful home, with fine beach frontage, 60 acres land; a bargain.

COWICHAN VALLEY—100-acre farm, over 30 acres cultivated and pasture, 7 room house, barn, etc., 2 horses, 6 cows, 1 bull, implements; 15 minutes' walk from church, school and post office; a going concern; cheap, $4,500.

COWICHAN RIVER—160 acres, 15 acres cultivated, 20 acres slashed, ½ mile river frontage, 3 miles from Duncans; price $2,000.

COTTAGE—80 acres, at Tyee Station, 7 acres cultivated, 8 pasture; price only $2,650.

A BARGAIN

8½ Acres just outside City Limits, on water main

$1,650.00.

SWINERTON & ODDY,
162 Government St.

J. STUART YATES

22 BASTION ST., VICTORIA.

FOR SALE.

TWO LOTS, fronting Victoria harbor, each 90 feet on Wharf street by 117 feet deep, with two large warehouses; also wharf in front of both.

LOTS 198 and 199, Victoria city, situate at corner of Yates and Wharf streets; a snap.

FRUIT LAND, in quantities to suit purchaser, close to town.

CRAIGIE LEA FARM—Property having been sub-divided into lots affords excellent sites for suburban residences. The Gorge car line within a few minutes' walk of most of the property renders this specially desirable property.

SEVENTY-NINE ACRES, with frontage on Sooke harbor.

THREE ACRES LAND in Esquimalt town, at car terminus.

For particulars apply to
J. STUART YATES,
22 Bastion Street, Victoria.

PEMBERTON & SON

45 FORT STREET.

FOR RENT.

CARBERRY GARDENS—8 rooms, $25 per month.

SYLVIA STREET—Cottage, 5 rooms, $14 per month.

FORT STREET—Cottage, 5 rooms, $14 per month.

MENZIES STREET—7 rooms, $23 per month.

PANDORA AVENUE—7 rooms, $18 per month.

FRONT STREET—5 rooms, $8 per month.

CENTRE ROAD—5 rooms, $5 per month.

NORTH CHATHAM STREET—4 rooms, $7.50 per month.

HUMBOLDT STREET—7 rooms, $18 per month.

CARBERRY GARDENS—8 rooms, $29 per month.

LAND FOR SALE.

Apply P. O. Box 194, or No. 85 Wharf St., between 9 and 12 a.m.

5 ACRES, Strawberry Vale, $475.

15 ACRES, Burnside road, good view of water, $1,200.

5½ ACRES, 2½ miles out, cleared and fenced, $1,150.

60 ACRES, Saanich, water front, 40 acres cleared, new 8 roomed house, barns, etc., spring, $3,250.

LOT 45x134, high and dry, 1 block from Fountain, on car line, $400.

TIMBER LIMITS, shooting grounds, pasture lands, chicken and fruit ranches.

FARMS, from 5 acres to 500 acres; prices from $4 per acre to $400.

BUSINESS DIRECTORY.

ART STUDIO.

MISS MILLS, Art Mistress, R. C. A., London. Lessons in drawing, painting and design. Studio, 8 Canadian Bank of Commerce, Government street.

BUILDER & GENERAL CONTRACTOR

THOMAS CATTERALL—16 Broad street. Building in all its branches; wharf work and general jobbing. Tel. 839.

M'CARTER & DRYSDALE, builders and contractors. Houses built on installment plan. 61 First street. Phone A1062.

CHAS. A. M'GREGOR, 95 Yates street. Jobbing trade a specialty. Twenty years' experience. Orders promptly filled.

BABY CARRIAGE TIRES.

BABY CARRIAGE TIRES—Harris & Moore, 42 Broad street, have the latest appliance for re-tiring baby carriage wheels.

BOOT AND SHOE REPAIRING.

NO MATTER where you bought your shoes, bring them here to be repaired. Hibbs, 3 Oriental Ave., opposite old Grand Theatre.

BULBS.

THE MAN WHO SAYS home grown bulbs are no good simply displays his ignorance. Investigate for yourself. We can prove every assertion we make. Flewin's Gardens, 36 South Park street.

CHIMNEY SWEEPING.

CHIMNEYS CLEANED—Defective flues fixed, etc. Wm. Neal, 32 Quadra street. 'Phone 1019.

CHIMNEY CLEANING, house cleaning of any kind, roofs cleaned and painted. Call or drop a card to A. Lloyd, 45 Pandora street. Best of references.

CHINESE GOODS.

CANTON BAZAAR, 106 Government St. Just arrived from China, exquisite embroidered and drawnwork table covers and doilies; also linen and silk embroidered goods. Chinese fire crackers, etc.

DISPENSING CHEMISTS.

FOR PURE DRUGS and medicines at rock-bottom prices, go to Fawcett's Family Drug Store, cor. Douglas street and King's road. Phone 630.

DENTISTS.

DR. LEWIS HALL, Dental Surgeon, Jewell Block, cor. Yates and Douglas streets, Victoria, B. C. Telephone—Office, 557; Residence, 122.

DYEING AND CLEANING.

VICTORIA DYE WORKS, 116 Yates street. Dyeing and cleaning; modern plant; satisfaction guaranteed. Tel. 717.

B. C. STEAM DYEWORKS—Largest dyeing and cleaning establishment in the province. Country orders solicited. Phone 200. Hearns & Renfrew.

ENGRAVING.

GEORGE CROWTHER, engraver and stencil cutter, 12 Wharf street, opposite Post Office.

BOARDS OF TRADE, Tourist Associations, etc., should consult us when preparing guide books, advertising literature, and all kinds of illustrated folders. We group photos artistically and guarantee best results. B. C. Photo-Engraving Co., 26 Broad street.

EDUCATIONAL.

IF YOU WANT thorough instruction in shorthand, typewriting, bookkeeping, take a course at The Shorthand School, 15 Broad street, Victoria, B. C. E. A. Macmillan, principal.

HARDY PLANTS.

LATE CABBAGE PLANTS, 25c. per 100, $2 per 1,000; cauliflower plants, 30c. per 100, $2.50 per 1,000; greenhouse and bedding plants, at reasonable prices. P. O. card will find us. G. A. Knight, Mount Tolmie P. O.

FURRIER.

FRED. FOSTER, taxidermist and furrier, 42½ Johnson street.

INSURANCE.

CANADIAN CASUALTY AND BOILER INSURANCE CO. insures against all accidents and sickness. No restrictions. C. S. Baxter, Dist. Agent, 53 Wharf St.

IF YOU HAVE anything for sale and are averse to having the public know of it the public is not apt to become inquisitive. Make your wants known through the Times want columns.

LADIES' TAILORS.

JACK LEE, ladies' tailor, manufacturer of ladies' silk underwear. Wrappers and waists made to order and repaired. 80 Blanchard street.

LAUNDRY.

VICTORIA STEAM LAUNDRY, 152 Yates street. Telephone 172. Satisfaction guaranteed. Our wagons call everywhere.

LEGAL.

SMITH & JOHNSTON—Barristers, Solicitors, etc., Parliamentary and Departmental Agents, Agents before the Railway and other Commissions and in the Supreme and Exchequer Courts, Ottawa. Alexander Smith. W. Johnston.

MONEY TO LOAN.

$5,000 TO LOAN—On city real estate, first mortgage. Apply "Money," P. O. Box 423.

MONEY TO LOAN on house property; easy terms; no delay. Apply the B. C. Permanent Loan & Savings Company, 30 Government street.

MONEY TO LOAN on all kinds of approved security. Unredeemed pledges for sale, cheap, at 43 Johnson street.

MACHINISTS.

L. HAFER, General Machinist, No. 150 Government street. Tel. 930.

MUSICAL INSTRUMENTS.

HICKS & LOVICK PIANO CO.—Agents for "Mason & Risch" pianos, the Pianola piano, the Orchestrelle. 123 Hastings street, Vancouver, B. C. 'Phone 1241.

MUSIC.

VICTORIA COLLEGE OF MUSIC, 248 Cook street. Principal, Mr. A. Longfield, F. V. C. M. Lessons in piano, violin, organ, etc. Terms on application.

MERCHANT TAILORS.

J. SORENSEN, tailor, 92 Government street, up-stairs, over Western Union Telegraph Office, has just received a very fine fall stock. It will pay you to call and see them. We can save you $10 to $15 on each suit. Please note the address.

HE'S A WISE ONE who, when he wants help, refers to the want columns of the Times. They are the index of the current demand and supply of good help.

MONUMENTS.

GRANITE AND MARBLE WORKS—Estimates given for monuments, etc. J. E. Phillips, 74 and 76 View street. Tel. B1207.

PATENTS.

PATENTS—Egerton R. Case, Temple Building, Toronto. R. L. Drury, Esq., M. P. P., reference.

PAPERHANGING.

WALLPAPERS—New designs. Wallpaper department well stocked. Jos. Sears, 91, 93 Yates street.

PLUMBING.

C. M. COOKSON, plumbing and gasfitting; jobbing promptly attended to. Agent for Hydro Carbon Light, also Rest Light; all kinds of gasoline lamps and fittings. Gasoline at lowest price in special auto cans. 97 Johnson street. Tel. 674.

POTTERY WARE.

SEWER PIPE, FIELD TILE, GROUND FIRE CLAY, FLOWER POTS, ETC. B. C. POTTERY CO., LIMITED, CORNER BROAD AND PANDORA STS., VICTORIA.

SIGN WRITING.

VICTORIA SIGN WORKS will supply cheap and effective signs of every description. Give us a call before ordering elsewhere. 43 Pandora street.

SADDLERS.

HORSEOWNERS, ATTENTION!—For new goods, highest quality and lowest prices, call at A. H. Shotbolt's, 98 Douglas, Porter Block.

TRUCK AND DRAY.

TRUCKING—Quick service, reasonable charges. Walsh Bros., Tel. No. 1. Baker's Feed Store, 30 Yates street.

WATCH REPAIRING.

A. PETCH, 99 Douglas street. Specialty of English watch repairing. All kinds of clocks and watches repaired.

A BUSINESS PROPOSITION given publicity in Times want ads is sure of consideration. They go into a man's private office, his home, go into his cab or the street cars with him, and compel his attention.

BONNE-BOUCHE BARGAIN
FOR TO-MORROW
Jacob's Biscuits
PER 25c LB.
Clifton, Polo, Regalia, Blossom, Colonial, Cinderella, At Home, Mikado, Orange Slices, Normandy Duchess, etc., etc.
DIXI H. ROSS & CO.
CASH GROCERS. 111 GOVERNMENT ST., VICTORIA.
HEADQUARTERS FOR IMPORTED AND DOMESTIC FRUITS.
R. 1784.

TREVOR KEENE
AUCTIONEER AND APPRAISER.
LATE W. T. HARDAKER. OLDEST ESTABLISHED AUCTION BUSINESS IN THE CITY.
AUCTION
EVERY FRIDAY
At Salerooms, 77-79 Douglas St.,
The best place to sell your goods.
Cash advanced on goods consigned for sale.
Goods consigned for sale covered by Fire Insurance.
Trevor Keene, Auctioneer.
TELEPHONE A742.

HOMEOPATHISTS
PLEASE NOTE
YOU GET
SCHUESSLER'S
12 TISSUE REMEDIES
AT
Terry & Marett's
The Prescription Specialists,
S. E. Cor. Fort and Douglas Sts.
Phone 700.
T. M. 1754.

PRELIMINARY NOTICE.
Messrs. Williams & Janion,
AUCTIONEERS.
Having been duly instructed by CAPT. A. T. HUNT, R. N., will sell by
Public Auction
Without reserve, early in November, at the
NAVAL YARD
ESQUIMALT
The whole of the NAVAL STORES belonging to H. M. S. "SHEARWATER."
Particulars and date later.
The Auctioneer, STEWART WILLIAMS.

Williams & Janion
AUCTIONEERS.
Can now take orders for Coal and Wood for Messrs. Benson & Cosier, Douglas street. Prompt delivery.

N. BRAUNSTEIN
AUCTIONEER.
10 STORE STREET,
NEXT E. & N. RAILWAY STATION.
We pay highest prices for Furniture and Effects, and buy for cash or sell at auction whole house furnishings.
N. BRAUNSTEIN,
10 Store Street. Auctioneer.

Messrs. L. Eaton & Co.
Duly instructed by Mr. J. D. Reid, will sell his fine
Dairy Herd
—ON—
Friday, October 19th,
—AT—
De Mears' Hotel, Colwood.
MONDAY OCT. 22,
Automobile Sale
Under instructions from T. Plimley, Esq.
WEDNESDAY OCT. 24
SALE OF J. W. KELLER'S
Whole Stock of Sewer Pipe, Fancy Tiles, Ornamental Centre Pieces, Fire Clay, etc.
Full particulars of all these sales later.
The Auctioneers L. EATON & Co

MAYNARD & SON
Auctioneers, 58 Broad Street,
Our usual sale will be held
Saturday Night, 8 o'Clock
Particulars in Saturday's papers.
MAYNABD & SON, Auctioneers.

A FINANCIAL SENSATION.

Sudden Drop in Stock of Ontario Bank.

(Special to the Times.)

Toronto, Oct. 12.—A sensation occurred on the market this morning by the sudden drop in Ontario bank stock. It was quoted at 132 yesterday; this morning it dropped to 125 and then to 124½ with no takers. An emergency meeting of the directors has been called, but no statement has been given out. It is said that the Bank of Montreal is to absorb the Ontario bank.

CHAMPIONSHIP BASEBALL.

Indications Point to Record Attendance at To-Day's Game in Chicago.

Chicago, Ills., Oct. 12.—For to-day's game between the Chicago ball teams of the National and American leagues, the fourth in the series, the disagreeable weather of the last three days gave way to something like normal conditions. The scene of to-day's contest was the American leagbe ground. Early indications were that to-day's attendance would be the largest of the championship series. At 2.15 p. m. the crowd outside the gates was so dense that street cars were blocked. President Commisky said he believed twenty thousand people would be on hand by 3 o'clock. The teams lined up as follows:

Americans—Hahn, r. f.; Jones, c. f.; Isbell, 2 b.; Rohe, s. s.; Donohue, 1 b.; Dougherty, l. f.; Dadies, 3 b.; Sullivan c.; Altrock, p.

Nationals—Hoffman, c. f.; Sheckard, l. f.; Schultz, r. f.; Chance, 1 b.; Steinfeldt, 3 b.; Tinker, s. s.; Evers, 2 b.; Kling, c.; Brown, p.

Umpires, O'Loughlin and Johnstone.

First inning, Nationals no runs. Hoffman went out on grounder to Rose, which he juggled for a second, but easily threw Hoffman out at first. Sheckard walked. Schultz dropped into Dougherty's gloves. Sheckard was caught napping off first. Sullivan to Donohue, but Sheckard kept on to second and was safe when Isbell failed to cover the base. Chance grounded to Rohe and Sheckard was run down, Rohe to Davis to Altrock.

First, American, no runs. Hahn grounded out Tinker to Chance. James popped up a fly in front of the plate, which Kling held. Isbell went out on the same fly as Jones.

Second, Nationals, no run. Steinfeldt singled neatly over second base. Tinker sacrificed Altrock to Donohue. Evers grounded out Davis to Donohue. Kling was next up and looked as if intended to pass him, but Kling leaned against one of his wide cities and sent a long fly to Hahn, who had to back against the ropes to hold the ball.

Second, Americans, no runs. Rohe went out Tinker to Chance. Donohue waited for a pass. Donohue was out stealing. Kling to Evers. Dougherty struck out.

Third, National, no runs. Brown struck out. Hoffman went out on a grounder, Isbell to Donohut. Sheckardt out Rohe to Donodue.

Third, Americans, no runs. Davis was cheered when he came to bat and went out Evers to Chance. Sullivan followed. Altrock out on a slow roller Chance to Brown.

The Nationals scored in the seventh innings, and won the match by one run to nothing.

—The Canadian-Australian steamer Aorangi will sail for the Antipodes this evening, carrying all the cargo for which her hold has room and a good passenger list besides.

GOOD BREAD.
You Can Get it by Using
Calgary Hungarian Flour
ASK YOUR GROCER.

EX. S. S. "TELEMACHUS"
"Hubbucks" Genuine White Lead
"Hubbucks" Genuine Pale Boiled Linseed Oil
Peter McQuade & Son
WHOLESALE AND RETAIL.
78 WHARF STREET.

NOTICE THE MEN YOU MEET ON THE street to-day. See how many of them look as if their clothes are a help to them; a source of satisfaction; men who are conscious of being well dressed, without thinking too much of their clothes.
See how many are either ashamed of their clothes, or indifferent to them. You'll see men of both kinds, and we venture to say this:
Most of the second type will be wearing "mercerized cotton" or cheap shoddy clothes; and most of the first type will have Finch & Finch label in their coats.
No man can respect clothes that are made to cheat in looks; not even when he wears them himself. And no man can fail to be helped, in business or social affairs, by the strengthening sense that his clothes are right.
You buy Finch & Finch clothes because they're all-wool and all right.
57 GOVERNMENT STREET.
See our $18.00 Suits.

TO MAKE VICTORIA CITY BEAUTIFUL

THE CIVIC COMMITTEE WANTS LEGISLATION

Suggests Public Parks Act for Province Similar to That in Force in Manitoba.

When Mayor Morley leaves for Kamloops to attend the session of the Municipal Union which is to be held there on the 26th, he will be asked through the city council to urge certain amendments to the Municipal Act which will facilitate the work of making Victoria the city beautiful of the west.

The request will come from the civic committee of the Tourist and Development Association, whose meeting last evening decided upon the legislation which they want to see authorized at the, forthcoming session of the legislature, and which it is felt can be best secured through the recommendation of the Municipal Union.

One of the first tasks to which this committee set its hand last spring was the systematic beautification of the place, by the laying out of boulevards, parks and small breathing spaces—a work which can be much more economically carried out at the present time than it can later on, when the city has attained great proportions. They were desirous of boulevarding a number of the streets used by tourists, of changing the gores on Blanchard street and at the top of Pandora avenue into parks, and of carrying out a systematic plan of improving the appearance of the thoroughfares.

Sir Henry Joly de Lotbiniere co-operated with the committee in his usual hearty manner when such undertakings are involved, and made a handsome donation to their work in the form of his plantation of trees which he had raised from nuts in the Government House grounds.

So far the work of the committee had been satisfactory, but just at this juncture an obstacle presented itself. Obviously the construction and especially the maintenance of these boulevards and parks could be carried out satisfactorily only under the local improvement system. If, for instance, all those who had property facing on the Pandora gore (or Lotbiniere park, as the committee proposed to call it if their scheme could be carried out) agreed to defray the cost of repairing the land for the reception of Sir Henri's trees and of transplanting them there, a great deal would be accomplished; but the committee were not prepared to recommend this unless some permanent plan could be evolved whereby the trees could be properly cared for in the future. Until such a scheme can be evolved they decline to remove the trees.

But under the Municipal Act, while the primary work might be carried out on local improvement lines, there is considerable doubt about the authority of the city to assess these charges against the property affected for a term of ten years. There is also no efficient municipal machinery which provides the necessary system for efficient oversight of these parks, or which would insure a continuous and connected policy with regard to them.

Until this is provided Sir Henri's kind gift cannot be taken advantage of, and some of the trees are attaining a stage where transplantation is imperative. The present plan is to have them transplanted in the Government House grounds if the consent of His Honor is obtained.

The recommendation of the committee will be based very largely on the Manitoba Parks Act, under which the splendid system of parks and boulevards in Winnipeg has been carried out by a board of which ex-Mayor J. Arbuthnott, now of this city, was for a time chairman. Any city in Manitoba can take advantage of the provisions of this act by adopting a by-law to that effect, and thenceforward the whole work of caring for parks, boulevards, etc., acquiring new sites, planting trees, etc., is carried out under the direction of a board whose term of office is for three years, who are nearly all outsiders (not members of the city council), and who are appointed by that body. They have a half mill of taxation at their disposal to carry on the work, and they serve without pay, hiring gardeners and workmen as necessary. They lay out boulevards where they think advisable, and these are built, unless petitioned against, by the board, and the cost thereof reported to the council, who assess same pro rata against the property affected.

The work has been most satisfactory in the Prairie Capital, where, of course, natural conditions were such that much more was required to beautify the town than would be the case here.

The committee feel that until legislation of this kind is obtained they are practically powerless to carry out any of the projects they have in hand for the beautifying of the city.

MORE TROUBLE.

Difficulties of the Spanish Government Are Increasing.

(Associated Press.)

Madrid, Oct. 12.—The reactionary party is using with good effect against the government the popular outcry against a new commercial treaty which is being negotiated with France, whereby the duty on wines will be raised to the prejudice of the Spanish producers, and it is feared that the Liberal ministry has been shaken in consequence.

Simultaneously the Clericals are showing greater boldness. Five bishops after meeting at Burgos have sent a message to the government violently protesting against the "Anti-Christian movement," and declaring their purpose not to obey laws which violate rights of the church. The prelates of Santiago have sent felicitations to the Episcopal church of France, appealing to the clergy of France to be faithful, and not submit to the church and state separation law.

AUSTRALIAN PREFERENCE.

Proposal to Make Tariff Apply to Britain and New Zealand Abandoned for Session.

(Special to the Times.)

Ottawa, Oct. 12.—A cablegram has been received by the trade and commerce department from commercial agent Ross at Melbourne stating that the Commonwealth government has abandoned the proposition to give Great Britain and New Zealand a trade preference this session.

The government has increased the duty on agricultural implements and machines. The duty on a stripped harvester is $77.86, which is aumost prohibitory. The duties are the same as already announced. Other implements outside harvesters there is an advalorem duty of 25 per cent. and 20 per cent.

AN EXCITING TIME.

Employees in Tailoring Shops Escaped From Burning Building by Means of Ladders.

(Associated Press.)

New York, Oct. 12.—Women and girls to the number of two hundred and fifty, employed in various tailoring shops in a five story brick building in the Williamsburg section of Brooklyn, escaped from their work rooms by means of the fire ladders to-day when the building caught fire. None were injured. But they were all frightened when the blaze beginning on the third floor cut off their escape by the stairs from the fourth and fifth floors. The loss is estimated at $50,000.

—In the past five years The Mutual Life of Canada has more than doubled its surplus (in fact has almost trebled it) and every dollar is for the sole benefit of its policyholders—who alone, own everything, control everything, and get everything. A. B. McNeill, special agent; R. L. Drury, manager, 34 Broad Street.

Everybody Smokes Old Chum.

CHARGES DISMISSED.

Young Men Accused of Trespassing Acquitted by Police Magistrate This Morning.

Two charges of trespassing upon property within the precincts of the Saanich municipality were heard before Magistrate Hall this morning. The first was against J. Bloomquist. In the information, which was taken out under the Game Act, it was alleged that he had been found upon the Simon's farm in search of game. In his defence the accused stated that he wasn't hunting, but simply crossing the land for the purpose of hunting upon an adjoining property. As it couldn't be proved that he was shooting Bloomquist was acquitted, it being pointed out by his honor that the provisions of the act only rendered a person liable for trespassing if he was actually engaged in the chase.

Four boys, namely, Wm. and Robt. Bland, Stanley McLellan and Louis Gabriel, then came up on a similar charge. They were accused of hunting upon the Glendinning ranch, Cedar Hill, without permission. The prosecution, however, failed to show whether or not the land was fenced. Upon this technicality they, also, were dismissed.

—According to a communication received by J. J. Musgrave, secretary of the Vancouver Island Fish and Game Club, the imported capercailzie and black game have reached Vancouver. The casualties resulting from the trip are one capercailzie and one of the black game. The remainder are in perfect condition. Thirty-six of these birds will reach Victoria by the steamer Princess Victoria this afternoon. They will be distributed without delay.

TIDE TABLE.

Victoria, B. C., October 1906.

Date.	Time	Ht ft.	Time	Ht ft.	Time	Ht ft.	Time	Ht ft.
	h. m.		h. m.		h. m.		h. m.	
1	.....	1 24	6.9	7 46	3.2	14 23	7.3	20 25 4.4
2	.....	2 25	6.8	8 35	3.4	14 32	7.4	21 12 3.8
3	.....	3 23	6.8	9 02	4.3	14 49	7.5	21 50 3.3
4	.....	4 21	6.7	9 38	4.9	15 14	7.5	22 29 2.9
5	.....	5 22	6.6	10 13	5.5	15 39	7.5	23 10 2.8
6	.....	6 32	6.6	10 49	6.0	15 58	7.5	23 54 2.7
7	.....	7 54	6.6	11 32	6.5	16 10	7.4	... ..
8	.....	9 43	2.6	... ..	..	16 14	7.3	... ..
9	.....	1 35	2.6	... ..	..	16 10	7.2	... ..
10	.....	2 29	2.5	12 07	7.2	... ..	..	... ..
11	.....	3 22	2.8	13 30	7.1	... ..	..	... ..
12	.....	4 14	2.8	13 35	7.2	... ..	..	... ..
13	.....	5 04	3.0	13 19	7.1	18 31	6.1	22 30 6.4
14	.....	5 52	3.1	13 12	7.2	18 55	5.5	... ..
15	.....	6 02	6.6	6 37	3.3	13 21	7.3	19 26 4.7
16	.....	1 08	6.9	7 19	3.6	13 38	7.5	20 01 3.8
17	.....	2 06	7.1	8 00	4.0	13 59	7.8	20 39 3.0
18	.....	3 09	7.2	8 49	4.5	14 24	8.1	21 22 2.2
19	.....	4 11	7.3	9 22	5.1	14 53	8.3	22 11 1.6
20	.....	5 22	7.3	10 08	5.8	15 24	8.3	23 06 1.2
21	.....	6 44	7.4	11 00	6.4	15 55	8.3	... ..
22	.....	0 03	1.1	8 16	7.5	11 59	6.9	16 26 8.1
23	.....	1 01	1.1	9 43	7.7	12 13	7.2	16 55 7.8
24	.....	1 58	1.4	10 56	7.8	14 56	7.1	17 21 7.3
25	.....	2 54	1.7	11 48	7.6	... ..	..	... ..
26	.....	3 48	2.9	12 16	7.8	16 30	6.1	21 33 6.2
27	.....	4 41	2.9	12 34	7.7	18 54	5.4	23 30 6.0
28	.....	5 33	3.6	12 48	7.6	19 29	4.6	... ..
29	.....	1 00	6.2	6 22	4.2	12 58	7.7	19 48 3.8
30	.....	2 15	6.4	7 06	4.8	13 10	7.8	20 18 3.2
31	.....	3 21	6.6	7 47	5.4	13 25	7.9	20 51 2.6

The time used is Pacific Standard, for the 120th meridian west. It is counted from 0 to 24 hours, from midnight to midnight. The figures for height serve to distinguish high water from low water.

The height is measured from the level of the lower low water at spring tides. This level corresponds with the datum to which the soundings on the Admiralty chart of Victoria harbor are referred, as closely as can now be ascertained.

A schoolmaster asked a small urchin the other day the meaning of "The Quick and the Dead." "Please, sir," he said, "the man as gets out of the way of the motor-car is quick, and 'im as doesn't is dead."

BORN.

BUSE—At Kamloops, on Oct. 6th, the wife of F. Buse, of a daughter.

MARRIED.

TEAFF-PHILLIPS—At Vancouver, on Oct. 9th, by Rev. J. M. MacLeod, James Munro Teaff and Miss Rosie Phillips.

DIED.

BURKE—At Kamloops, on Oct. 8th, Henry Burke, aged 71 years.

Granite and Marble Works
Monuments, Tablets, Granite Copings, etc., at lowest prices consistent with first-class stock and workmanship.
A. STEWART.
COR. YATES AND BLANCHARD STREETS.

NEW ADVERTISEMENTS.

WANTED—Boy, about 17 years of age, as clerk; must be bright and write good hand.—C. P. R. Telegraph.

TO RENT—Large front bedroom (furnished), with or without board, to one or two gentlemen. Apply Box 16, Times Office.

TAILORS WANTED—A good hand to help on coats wanted, good pay to right party; also vest and pantsmaker wanted. J. Sorensen, tailor, 92 Government street.

WANTED—By a lady, position as proof-reader, or other office work; good writer and quick at figures. Box 20, Times Office.

WANTED—Two salesladies for the book and stationery department. Apply at the office Monday between 8 and 8.30 a. m. D. Spencer, Ltd.

Notice to Contractors

Tenders will be received on or before Saturday, October 20th, at 12 o'clock noon, for the erection and completion of a five story and basement brick and stone warehouse for Messrs. Pither & Leiser.

Tenders to be addressed to and delivered at the office of Messrs. Pither & Leiser, Yates street.

Drawings and specifications may be seen and information obtained at the office of the undersigned.

Lowest or any tender not necessarily accepted.

HOOPER & WATKINS,
Architects.

COAL
J. KINGHAM & CO.
Victoria Agents for the Nanaimo Collieries
NEW WELLINGTON COAL.
The best household fuel in the market at current rates. Anthracite coal for sale. Dealers in Cord and Cut Wood.
OFFICE 34 BROAD ST.
TELEPHONE 647.

More New Goods at Weiler's
LAMPS

Bracket Lamps, Hall Lamps, Kitchen Lamps, Library Lamps, Drawing Room Lamps, Hanging Lamps, Mill and Factory Lamps, Farm Lamps and Marine Lamps. Lamps of all sizes and descriptions at very little cost.
Electric Lamps
We have just unpacked some very choice goods; they are Art, Table and Reading Lamps in the fashionable antique brass and other metal wares, with silk cord attached ready to usee. Prices are ..... $5.50, $6, $7, $10, $18.
Also a large stock of shades, plain and decorated, from 50c. to $3.
Oil Lamps
BRONZED BRACKET LAMPS, very useful size, fitted with reflector ..... .85
EXCELLENT BRACKET LAMP in gilt or copper finish, fitted with reflector, complete $1.25
VERY HANDSOME BRACKET LAMP in brass with pressed glass fount and engraved globe, splendid value $3.00
STATEROOM MARINE BRACKET LAMPS, on double gimbals with brass on nickel fount, can also be used as cabin table lamp $2.50
TABLE LAMP, pretty floral decorations fitted with 7-inch decorated shade and globe, complete price $1.35
TABLE LAMP, very pretty decorated fount, fitted with Rochester burner and 10-inch decorated shade, a snap at $2.50
BRASS PEDESTAL LAMP, Corinthian pillar, richly chased brass fount and pedestal foot, a wonderful bargain at $2.50
SOLID BRASS ANTIQUE TABLE LAMPS, something very fashionable, Greek designs in two sizes at ..... $1.25 and $1.75
HANGING LAMPS, fitted with Rochester burner and extinguisher, in nickel or brass at the remarkably low price of .. $2.50
WICKS AND CHIMNEYS OF ALL SORTS AND SIZES, INCLUDING THE CELEBRATED UNBREAKABLE LA BASTIE CHIMNEY.
WEILER BROS.,
THE COMPLETE
HOME, HOTEL, CLUB and OFFICE FURNITURE SPECIALISTS,
33 GOVERNMENT STREET, VICTORIA, B. C.
W. 179.

TELEPHONE 606
JOHNSTON'S TRANSFER, 135 DOUGLAS ST.
CUT RATES

Hacks and Wagons
PLEASE ORDER AHEAD.
G. J. JOHNSTON - - Proprietor

TRY
E. B. MARVIN & CO
74 Wharf Street, Victoria, B. C.
For Marine Hardware, Yacht and Launch Supplies
Manila, Hemp and Cotton Cordage. Local, Canadian and British White Lead and Paints.
Tar Pitch, Rosin and Oakum, Cotton Duck and Flax
Canvas, Flags, Galvanized and Black Steel Wire Rope

FOR THE MOST
EFFICIENT
ELECTRIC WIRING
and
ELECTRIC FIXTURES
at
POPULAR PRICES
go to
HINTON ELECTRIC CO., LTD.,
29 Government St, Victoria, B. C.
H.1761

EGGS EGGS EGGS
Now is the time to have your poultry laying; we can do it with Sylvester's Excelsior Meal, the up-to-date poultry mash sold at $1.50 per sack; try a package of Egg Producer along with it; 50 cents extra.
SYLVESTER, 87-89 YATES STREET.

SPECIAL SALE
TOMATO KETCHUP.
LARGE BOTTLE
20 Cents Each
The Usual Price of This Ketchup Is 35 Cents.
THE WEST END GROCERY COMPANY
'PHONE 85. 85 GOVERNMENT STREET. P. O. BOX 566.

Subscribe for the Times